

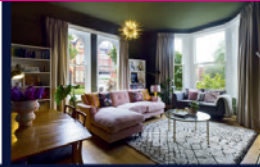

KEEPING THE RESIDENTS OF L18 ALLERTON, L16 CHILDWALL & L15 WAVERTREE CONNECTED



SELL YOUR HOME WITH HOMESURE PROPERTY

The most comprehensive estate agency package on the market,
from the highest-rated local agent



Market-leading photography

Floorplans and 360° virtual walkthrough tours as standard

Promoted via all available online platforms

Our in-office mortgage advice team qualify buyers,
to make sure every offer is genuine

NO TIE-IN PERIOD | 32 Allerton Road,
NO SALE, NO FEE | Woolton, L25 7RG
OPEN LATE & WEEKENDS | 0151 722 2222

homesureproperty.co.uk



BIRKENHEAD SCHOOL

HMC INDEPENDENT DAY SCHOOL
GIRLS AND BOYS EARLY YEARS TO SIXTH FORM

Making the Journey Simple

SENIORS ASSESSMENT DAYS (2027 Entry)

Monday 8th - Wednesday 10th June

For Year 5 pupils. Seniors is over-subscribed and early application is strongly encouraged.



PREP TASTER DAYS



Taking place during May & June

See website for upcoming dates.

**FREE SCHOOL TRAVEL
TO AND FROM LIVERPOOL**

Birkenhead School is just 15 minutes from Liverpool City Centre

HMC

  www.birkenheadschoo.co.uk

Leading independent school for Wirral, Liverpool, Cheshire & North Wales

Birkenhead School, 58 Beresford Road, Oxtou, Wirral, CH43 2JD

*Free travel for Liverpool-based families on Birkenhead School bus services from Reception to Year 6 throughout their entire Prep School journey. New entrants into Year 7 to Upper Sixth will be eligible for free transport for the first year.

Win £20,000 CASH when you replace your glass!

We're celebrating 20 years of excellence – and you could win £20,000 in our Anniversary competition! To enter, simply spend £500 or more with us between now and the end of August 2026.

For over 20 years, Cloudy2Clear, a trusted family-run business, has been the UK's leading domestic glass replacement specialists, serving as your One-Stop Shop for all your glazing requirements – and now we're marking this milestone with an exciting competition where one lucky customer will win £20,000! We take pride in generating our own leads, crafting tailored quotes, and manufacturing our own glass using only the highest-quality materials to ensure exceptional results. Unlike competitors, we never use subcontractors – our team consists entirely of skilled, in-house professionals, guaranteeing consistent quality and reliability. Every glass unit we fit comes with a 25-year guarantee, complemented by comprehensive after-sales care, providing you with lasting peace of mind.

Why opt for costly full window frame replacements that lead to unnecessary redecoration expenses? By replacing

only the failed glass unit, we save you money and minimise disruption – perfect for qualifying for our £20,000 prize draw while upgrading your home. Join over 344,000 satisfied customers who trust our ethical, affordable service. Failed double glazing can compromise your home's protection and energy efficiency, so check your windows today to avoid future costs.

Since 2005, Cloudy2Clear has been committed to saving customers money while supporting local communities. Manager Stan Stannard explains, "Our focus is on replacing just the glass, not the entire window, which reduces costs and upheaval. As a One-Stop Shop, we manage everything – from lead generation to crafting premium glass with a 25-year guarantee and dedicated after-sales support – making us the smart, cost-effective choice in any economy."

For a free quote (and your chance to enter the competition), call 0800 61 21 118 or visit www.cloudy2clear.co.uk today!

(Prize draw 28/8/2026 - T's&C's apply. Visit www.cloudy2clear.co.uk for more information)



Have Your Windows Steamed Up?

Replace the pane, not the frame!

All glazing backed by our

25
YEAR
GUARANTEE

"I really liked the fact that they were a local community-run business"

Janet Beard



We are a
Checkatrade
Member



Get a FREE Quote

Your trusted local expert

Faulty locks, handles or hinges?



Glass, it's better when it's clear!

Priority freephone
0800 61 21 118

www.cloudy2clear.co.uk

Glass, it's better when it's clear!





Margaret Davies

Editor & Publisher

SOUTH LIVERPOOL TIMES

&

L25 WOOLTON TIMES

MARGARET'S PUBLISHING

Mobile : 07977706211

Telephone: 0151 428 2231

mdaviesimes@gmail.com

www.margaretpublishing.co.uk



Hello & Welcome...

to South Liverpool Times April edition 2026 - Issue 20.

Margarets Publishing has been established over 24 Years.

Hope you are all well, safe and hopefully at the time of writing this you are enjoying the early summer weather.

Great News that Mossley Hill are planning a 2nd show in Summer - watch for further details all coming soon.

I would like to welcome all our new advertisers in this edition of South Liverpool Times - there are many - my best wishes go out to all of my advertisers - "Good Luck" with their current business ventures.

Secondly I would like to take this opportunity to thank all our LOYAL businesses again for their tremendous support supplying advertising or producing fantastic articles last year for all my magazines which we all enjoy reading.

We have had a lot going on since we last spoke in February with new businesses & events popping up everywhere - I can't believe were now into April !

There are lots of local bars/restaurants and hair & beauty businesses are ready for you to support them - they all still need your help!!

With the May bank holidays on the horizon why not treat your loved ones.

Great news that we have new business team in our Wavertree Town Hall which reopened its doors on April 17, with the feel of an "old school pub" downstairs with a restaurant, bar and function space intended to breathe new life into the historic building.

We have The Smithdown Festival 2026 returning for the May Day Bank Holiday weekend, running from Friday, May 1st to Monday, May 4th, 2026, offering a free, multi-venue music and arts event in Liverpool with various venues along Smithdown Road, Liverpool,

I'll close now take care, now and hope you all keep safe and healthy and let's hope sunshine returns for our bank holiday events.

Regards, Margaret



TIME TO RECLAIM YOUR LOFT SPACE



We are specialists in loft ladders and hatches for easy and safe access to your loft. We also provide boarding, lighting and insulation solutions. This 'Spring Clean' time we can help you turn your lost space into really useful loft space.



WHAT MAKES US DIFFERENT

- You don't have to wait around for us to arrive!
- Lifetime Guarantee
- You'll have added peace of mind knowing we are accredited by Which? Trusted Traders
- You could gain up to a third more space
- No mess, no fuss, just safe, easy access to your loft space.



WOOLTON PICTURE HOUSE 1927

New Films Released For May - Last Chance To Be A Part Of It!

With the fundraising deadline of 8 May coming up fast, there are now seven new films on sale for May Bank Holiday Weekend! we are screening: The Italian Job, The Sound Of Music, The Usual Suspects, Willy Wonka & The Chocolate Factory, Yesterday, Peter Rabbit and Cinema Paradiso.

This run will be the last of the fundraising campaign to buy the building. Donations are still pouring in and it looks like it will go down to the wire.

All of us at Woolton Picture House want to thank you for donating and buying tickets. If you are still thinking about giving, this is your moment!

Come and join us for a classic film, comfy seats and an ice-cream at the interval. You can relive your youth or make new memories with your family and friends.

This is your cinema. Remember, it takes a village to raise a Picture House...

Book Tickets here... www.wooltoncinema.com/tickets

Thanks for supporting us!



To find out more about the fundraising campaign, go to...

www.wooltoncinema.com

HALTON & LIVERPOOL'S TRUSTED CARE PROVIDER. HIGH QUALITY CARE FOR ADULTS & FAMILIES.



0151 486 8494
call for more information

At Support at Home, we are a local, family-run business dedicated to providing high-quality, personalised care services in Liverpool, Halton and surrounding areas. Our compassionate Support Workers assist with personal hygiene, medication, meal preparation and companionship, ensuring you or your loved ones can live independently with dignity and respect. We take pride in our professional and friendly approach, tailoring our services to meet the unique needs of each individual. Experience the difference with Support at Home – where care feels like family.

OUR CARE SERVICES



Personal Care & Support



Daily or Weekly Visits



Medication Administration



Flexible, Personalised Care Plans



Meals, Domestic & Companionship



Live-In Care Available

CONTACT US



alloffice@supportathome.co.uk



[@Support_at_Home](https://twitter.com/Support_at_Home)



www.supportathome.co.uk



[@supportathome.co.uk](https://www.facebook.com/supportathome.co.uk)



#CareBeginsWithKindness



MORE FUN AND A MAYPOLE IN GREENBANK PARK

The Friends of Greenbank Park are pleased to announce details of the annual community Fun Day which takes place on Sunday 10th May.

The afternoon of free fun and entertainment includes the ever popular "Bake Off" tent. Bring along your own cake creation, with our judges awarding prizes to the winners. As usual, local musicians will provide music to add to the celebratory atmosphere.

We are also excited to reveal that this year's Fun Day will include Maypole dancing for all ages.

You may have seen our impressive 12ft Maypole with brightly-coloured ribbons at last year's May Day celebration in the park. For this year we have incorporated the Maypole into the Fun Day activities, and are delighted to welcome a Maypole dancing instructor and musicians to teach us all some simple dances. Come along to take part or just to watch. Why not bring blankets, chairs and a picnic to make the most of the day? The event will be from midday to 4pm. Look out for more details of our events on our Facebook and Instagram pages, and on the park noticeboards and railings.

The committee is currently conducting a survey of park users. If you haven't completed the survey yet you will find a QR code on the park noticeboards or you can go to tinyurl.com/greenbankparksurvey.

The Friends of Greenbank Park is a voluntary group of residents who have been helping to care for Greenbank Park for the past two decades. Our aims are to protect and enhance the park environment, and to encourage people of all ages to engage with nature on their doorstep.

You can find out more about our work and how you can join us by going to our Facebook page at www.facebook.com/ProtectGreenbankPark.



the friends of
Greenbank Park





Golden Charter
Funeral Plans 



RICHARD & SHANNON JENKINS

INDEPENDENT FAMILY FUNERAL DIRECTORS

*RSJ Family Funeral Directors are your local,
trusted, independent funeral directors.*

*We believe in being at the heart of the community, providing a first class
24 hour service and building strong everlasting relations
with you and your family at this very difficult time.*

“WE ARE EVERYTHING BUT OVER PRICED”
Pre Paid Funerals available

PERSONAL ATTENTION OF

Mr. Richard Jenkins • Ms. Shannon Jenkins • Mr. Richard Jenkins Jnr
Mr. Ryan Jenkins • Mr. Barry Jenkins



Richard & Shannon Jenkins Funeral Directors
Formerly of B. Jenkins and Sons

3 Allerton Road, Liverpool, L18 1LG

Customer parking at rear of building in Auckland Road

Call: 0151 318 4660 :: Email: shannon@rsjfunerals.co.uk

WE HAVE NO CONNECTION WITH ANY OTHER COMPANIES OF SIMILAR NAME

Restoring the Camellia Walk

The Camellia Walk, which runs alongside the area formerly comprising the rose garden, is bounded on one side by a high boundary wall and on the other by ornamental cast-iron railings. Along the length of the rear wall are planted fourteen Camellia shrubs, which are now about sixty-five years old. In front of the outer wall and railings is a wide flowerbed which was planted with shrubs and perennial plants representing the flora of Australia and New Zealand.

Over recent years some of the stonework and, especially, the iron railings have fallen into disrepair and the outer flowerbed had become wild and overgrown, to such an extent that the Camellia Walk itself was obscured and hidden from the public gaze. Perhaps unsurprisingly, the Walk became a haven in which [mainly young] people congregated for nefarious – and sometimes illegal – purposes.

The whole area of the Walk and adjacent flowerbed became an eyesore and a blot on the landscape of the park. The Friends of Harthill and Calderstones Park resolved to do what they could to rectify the position.

After discussion with the park authorities, agreement was reached for a joint enterprise to take on the work of restoration. The project commenced when Council workers brought in heavy machinery and cut back the massively overgrown shrubs and cleared invasive young trees and woody undergrowth from the outer flowerbed. Our volunteers then completed the ground clearance, barrowing in and spreading tons of compost and leaf mould to re-invigorate the worn-out soil.

The next step to be taken jointly by the Council and the Friends volunteers is the sanding down and repainting of the badly corroded and rusty iron railings. The Council will also carry out necessary repairs to damaged stonework.



It is hoped that our volunteers will replant the outer flowerbed with plants especially beneficial to butterflies and their caterpillars to form a butterfly area, as well as specimens representing the flora of Australia, New Zealand and the Southern Hemisphere.

Fortunately, the original Camellias have survived and are thriving, though pruning is long overdue and will be undertaken when flowering finishes. The work requires an immense commitment from the small but dedicated and hard-working group of Friends volunteers, who are also responsible for other projects in the park, including the restoration of the Japanese Garden, the Nature Reserve and the maintenance of the grassy area around the Allerton Oak.

The Camellia plant originated in Eastern and Southern Asia, from the Himalayas through Japan and Indonesia. Although they have been cultivated in gardens in China for hundreds of years, Camellias were only introduced into England in 1739.

There are many different species and cultivars, including *Camellia sinensis* [Chinese Camellia], the leaves of which are processed to produce tea,

and *Camellia japonica* [Japanese Camellia], to which our own specimens belong.

Their flowers, which are among the first to appear in late winter, vary in colour from white through light to dark pink and red, including a particularly lovely variegated pink-and-red specimen in our Walk.

We hope that, eventually, the Camellia Walk will be restored to its original, peaceful beauty for the enjoyment of all.



CHURCHES

All Hallows.....	Greenhill Road.....	0151 724 1561
All Saints Childwall C of E Church.....	Childwall Abbey Road.....	0151 737 2169
Allerton Hebrew Congregation.....	Mather Avenue.....	0151 724 4811
Allerton URC.....	Mather Avenue.....	0151 427 3146
Bishop Eton Monastery.....	Woolton Road.....	0151 737 4110
Carmelite Monastery.....	Allerton Road.....	
Childwall Hebrew Congregation.....	Dunbabin Road.....	0151 722 2079
Christ The King R C Church.....	Queens Drive.....	0151 722 2231
Jesus Fellowship Church.....	Allerton Road.....	0151 724 1376
Independent Methodist Church Long Lane.....	182 Mill Lane, Liverpool L15 8LJ.....	
Our Lady Of Annunciation.....	Woolton Road.....	0151 737 4110
St Barnabus.....	Smithdown Place.....	0151 724 6391
St Bridget'S C Of E Church.....	Bagot Street.....	0151 733 4313
St David C Of E Church.....	Rocky Lane.....	0151 722 4549
St Mary's Church.....	1 South Drive, L15 8JJ.....	0151 733 2637
St Hilda's Church.....	Stuart Avenue L25 0NN.....	0151 486 4895
St Matthew and St James.....	Mossley Hill, Rose Lane.....	0151 724 6391
St Paschal Baylon R C Church.....	Chelwood Avenue.....	0151 722 1988
St Stephen's, Wavertree URC Church.....	Woolton Road, L15 6TB.....	0151 475 1472
The Parish Church of Holy Trinity.....	Church Road Wavertree L15.....	
Wavertree Congregational Church.....	Hunter's Lane, L15 8HL.....	07516 412941

VETERINARY

Adams Vets.....	19 Church Road, L15 9EA.....	0151 733 5755
Vets4Pets.....	Penny Lane Shopping Centre, Church Rd, L15 9EB.....	0151 733 9730

CHIROPODISTS

Allerton Foot Clinic.....	Allerton Road.....	0151 345 1836
Greenhill Foot Clinic.....	Greenhill Road.....	07766115873
Janice Stennings.....	615 Smithdown Road L15 5AG.....	0151 734 5909
Liverpool Foot Clinic.....	492 East Prescott Road Liverpool.....	0151 259 2686
Sole Therapies.....	21 Booker Avenue Liverpool L18 4QY.....	07961658313
Neil Nevitt Itec Dip.....	Green House, 183 Queens Drive L15 6XU.....	0151 722 3840

DENTISTS

Allerton Dental Care.....	Allerton Road.....	0151 724 1400
Church Road Dental Practice.....	27 Church Road, L15 9ED.....	0151 733 1720
Dr AJ Khan Dental Practice.....	Allerton Road.....	0151 722 0884
Lovesmile - Dental Implant & Cosmetic Centre.....	381 Smithdown Road, L15 3JJ.....	0151 734 2221
Milk Dental.....	22 High Street, Wavertree L15 8HG.....	0151 733 2153
Menlove Dental Surgery.....	Menlove Avenue.....	0151 733 8449
Picton Dental Practice.....	200 Picton Road, Wavertree L15 4LL.....	0151 735 0050
Puredental.....	Allerton Road.....	0151 722 0884
Rose Lane Dental.....	Rose Lane.....	0151 724 3351
The Oral Health Practice.....	117 Woolton Road, Wavertree L15 6TB.....	0151 722 2642

OPTICIANS

A & S Optical Services Ltd.....	52 Lawrence Road, Wavertree L15 0EG.....	0151 733 9954
Asda Opticians.....	Smithdown Road, Wavertree L15 2HF.....	0151 734 6712
Bennett & Batty Opticians.....	Allerton Road.....	0151 724 4144
Millicans Opticians.....	Allerton Road.....	0151 734 5005
Smithdown Eyecare Ltd.....	188 Smithdown Road, Wavertree L15 3JT.....	0151 280 7777
Specsavers Opticians & Audiologists.....	Allerton Road.....	0151 734 7555
Stephen Wilcox Optometrist.....	169 Dunbabin RoadChildwall, L16 7QQ.....	0151 722 1182

PHYSIOTHERAPISTS

Allerton Health Centre.....	Smithdown Road.....	0151 734 5909
Allerton Injury Clinic.....	23 Brereton Avenue, Wavertree L15 6TJ.....	0151 280 3322
Allerton Mobile Physio Service.....	Edale Road.....	0151 724 2780
Allerton Mobile Physio Service.....	Elm Hall Drive.....	0151 7241757
Allerton Physiotherapy Clinic.....	615 Smithdown Road, L15 5AG.....	0151 734 5909
Jennifer Green The Allerton Health Centre.....	615 Smithdown Road, L15 5AG.....	0151 808 0274 ext: 73256
Physio4Sports.co.uk.....	60 Ashfield, Wavertree L15 1EZ.....	07871 510124
Personal Best Physio.....	Rose Lane.....	07419742836
Spire Liverpool Sports & Physio Clinic.....	Greenbank Road.....	0151 515 4804
Terry Lynn Physiotherapy.....	4c, Childwall Road, Wavertree L15 6UU.....	0151 280 4698
The Physio Centre.....	Booker Avenue.....	0151 724 2060

LOCAL AMENITIES WITHIN ALLERTON, CHILDWALL & WAVERTREE AREAS

B. JENKINS & SONS

Family Undertakers - Established 1880



141 Years of Dedicated and Caring Service
from our Family to Yours

The oldest family funeral service in Liverpool
with over 141 years of dedicated personal service.

We tailor our services to suit each
individual family and their needs.

A true family concern...

Mr Gary Jenkins, Miss Sheila Jenkins, Mr Andrew Jenkins,
Mr Tony Jenkins, Miss Chloe Jenkins, Miss Emily Jenkins

24 HOUR SERVICE

Office & Private Chapels of Rest

4 Church Road North, Wavertree, Liverpool, L15 6TF (by Picton Clock)

For help and advice on funeral arrangements

Please call 0151 733 7201

enquiries@bjenkinsandsons.co.uk www.bjenkinsandsons.co.uk

Golden Charter
Funeral Plans



Pre-Paid Funerals
Available

An update from Paula Barker MP

Member of Parliament for Liverpool Wavertree



It is hard to believe that we are already in April. As always, it's been a really busy couple of months for me and my team.

It was a huge privilege to attend the Candour and Communities exhibition at Anfield with my friends and colleagues, Anneliese Midgeley MP and David Baines MP. The fight for truth, justice and accountability still goes on. The families truly are a beacon of hope, their strength, dignity and resilience are a lesson to all.

As you will know, this month we marked the 37 years since that fateful day on the 15th of April 1989 where 97 innocent men, women and children were unlawfully killed. It is deplorable that their families are still having to fight to ensure no other family will have to suffer what they have suffered. The Prime Minister promised to deliver The Hillsborough Law in full nearly two years ago now. The continued delay is nothing short of a disgrace. It needs to be delivered and delivered quickly. No ifs, no buts, and no watering down. Anything else would be an affront and a betrayal to our city.

Last month I had the privilege of attending a boxing tournament at Jubilee Sports Park in my constituency, organised by my good friend Derry Matthews. Derry's career in the ring is well known for its dedication, resilience, and determination – but what is truly remarkable is the way he has brought that experience back into the community.

Boxing clubs like Derry's offer far more than physical training; they provide safe spaces, instil discipline, structure, and confidence, and teach respect – for coaches, opponents, and oneself. Across Liverpool, boxing has a proud tradition, not only producing champions in the ring but also nurturing individuals who carry these values into their families, workplaces, and wider communities. For many young people, a boxing gym can be transformative: a place where they first believe in themselves, gain focus, and sometimes change the direction of their lives.

Events like this also highlight the power of sport to unite communities. Families, coaches, volunteers, supporters, and young fighters came together, fostering a sense of belonging that is both uplifting and enduring. I was particularly delighted to see a young girl recognised as boxer of the day, a moment that speaks to the opportunities these clubs create for all par-

ticipants. I want to extend my gratitude to Derry, as well as to Lori, Scott, and the team at Jubilee Sports Park and Park Options, for their dedication and hard work. To the coaches and volunteers, your commitment shapes the next generation and strengthens the community.

Last month I was also delighted to have the brilliant Transforming Choice team down for a chat and a tour around parliament. They are an alcohol and detox centre, based in my constituency, and led by the wonderful Francis Molloy and her team. They were fantastic and it was really touching to hear about the impact that Transforming Choice has had on the people they've helped. The work they do is incredible.

We have also just had Easter Recess, which allows me the time to focus solely on work in the constituency, meaning the past couple of weeks have been filled with local visits, constituent surgeries and door knocking.

This month I will be speaking at several events focusing on what needs to be done to put an end to all forms of homelessness. We are in an emergency and whilst it was brilliant to see the national plan to end homelessness finally published, we need to start putting it into action. There is no more time to waste.

As previously mentioned, I hold regular constituency surgeries. Each week I met with constituents to discuss their concerns. If you'd like to schedule an appointment, please contact me at paula.barker.mp@parliament.uk.

My office is committed to supporting local residents. If you or your community have any issues you'd like to address, please don't hesitate to reach out.

Email: paula.barker.wavertree@gmail.com

Tel: 0151 724 5767

X: [paulabarkermp](#)

Instagram: [paulabarkermp](#)

facebook: [PaulaBarkerMP](#)

Tiktok: [Paulabarkermp](#)

www.paulabarker.co.uk





Rightio Plumbing & Heating

0151 268 6492

We work across
**Woolton, Gateacre
and all
surrounding areas**

▶ COMPETITIVE RATES ◀

- ✓ Fast Response
- ✓ All Work Guaranteed
- ✓ Flexible Appointment Times

**▶ 12 Month
Guarantee
on labour! ◀**
Excludes blockages

**▶ OAP
Discount ◀**
Available upon
request at time
of booking
Subject to Eligibility

**▶ 1-2 Hour
Emergency
Response
time! ◀**



650921

OUR SERVICES

- ✓ Boiler Breakdowns
- ✓ Boiler Servicing
- ✓ Boiler Installations
- ✓ Radiators & Pipes
- ✓ Tanks & Cylinders
- ✓ Toilets & Taps
- ✓ Leaks & Bursts
- ✓ Showers
- ✓ Clearing Blockages
- ✓ Pipework Replacement
- ✓ Gas Safe Certified

MERSEYSIDE TREE SERVICE

For a FREE QUOTE
Contact Neil Carson on 0776 671 5232
or Sue on 0757 675 9728
Email: oaktree@live.co.uk

**TREE SURGERY • FELLING • HEDGE TRIMMING
PRUNING • PLANTING • TREE STUMP REMOVAL**

Councillor Kimberley Berry

SPRINGWOOD WARD

 Springwood Councillor - Kimberley Berry



Dear Residents,

As we head into spring, with lighter evenings and brighter days ahead, it's the perfect time to get out into the fresh air and enjoy the wonderful parks and green spaces we're fortunate to have here in **Springwood ward**. I wanted to take this opportunity to share some of the improvements and investment I have secured and helped arrange in places like **Clarke Gardens** and **Allerton Towers** - helping ensure they are greener, better maintained and even more welcoming for children, families and residents.



Investing in parks and greens spaces is one of my top priorities for **Springwood ward** and perhaps one of the most significant projects has been working in partnership with The Mersey Forest organisation to deliver the planting of almost 1,000 new trees in **Clarke Gardens**. This investment will benefit **Springwood ward** for decades to come. I have also assisted with the planting of new ornamental trees in **Allerton Cemetery**, alongside further tree planting on **Heath Road, Woolton Road** and **Menlove Avenue** to enhance some of our key local routes.



Families are already seeing the difference, with the two children's play areas that I worked to have installed in **Allerton Towers** and **Clarke Gardens**. In **Allerton Towers**, I also secured a new tarmacked path to improve accessibility, making it easier for residents with prams, mobility aids or wheelchairs to access and enjoy the park. I have made protecting the **Grade II listed orangery** in **Allerton Towers** a priority, arranging for vegetation and graffiti to be removed to safeguard this historic feature.



Recently, practical improvements have been delivered following my intervention. The **Bridleway path (Allerton Road / Menlove Avenue)** has been cleared of heavy overgrowth, reopening sightlines and making it safer and easier to use. At the **Pony Fields**, I directed significant investment to create two new safe pedestrian access points, upgrade two existing entrances, replace almost 250 metres of damaged or missing boundary fencing, and carry out landscaping improvements to enhance the space overall.



Efforts such as this show what can be achieved by actively pushing for investment and following through to delivery. There is always more to do, and I am determined to secure further improvements for **Springwood ward** - but I will continue doing everything I can to ensure these parks remain safe, welcoming and fit for the future.



If you're a **Springwood ward** resident and would like to chat about any of this, or any other matters that may be on your mind please, do not hesitate to contact me via my details below - your feedback can help shape my next steps and what happens down your road.

Best wishes,

Kimberley

Councillor Kimberley Berry
Springwood ward

P.S. Don't forget - You can follow me on Facebook. I'm often publicising useful information and community events, along with some of the work that I do here in Springwood.



Tel: 07713 522 486 Email: kimberley.berry@liverpool.gov.uk



CS TREE & GARDEN SERVICES

- Tree Surgery
- Grounds Maintenance
- Garden Clearance
- Stump Grinding
- Turfing
- Hedge Trimming

*All your garden maintenance requirements!
Get in touch for a free no obligation quote*

 **07799037669 or 0151 722 9322**

 **csstreegardenservices@gmail.com**

 **csstreegardenservices**



**City & NPTC
Guilds Qualified**

**24/7 EMERGENCY
SERVICE**

 Environment
Agency
Registered Waste Carrier

proud member of
Checkatrade.com
Where reputation matters



South Liverpool Times

L18 | L16 | L15

KEEPING THE RESIDENTS OF L18 ALLERTON, L16 CHILDWALL & L15 WAVERTREE CONNECTED

PROVIDING AFFORDABLE ADVERTISING

A quality and dependable service helping grow your business across South Liverpool L15, L16 and L18

 **GET IN TOUCH**  **0797 770 6211**
margaretpublishing.co.uk





Defibrillator Locations;
Allerton
Childwall
Greenbank
Wavertree

An AED, or automated external defibrillator, is used to help those experiencing sudden cardiac arrest it's a sophisticated, yet easy to use medical device that can analyse the heart's rhythm and if necessary, deliver an electric shock, or defibrillation to help the heart re-establish an effective rhythm. Of course you can and should - request the assistance of trained medical professionals. However when a 999 call is made for a cardiac arrest, time is of the absolute essence because for every minute defibrillation is delayed the odds of survival are reduced by approximately 10%. So having access to an AED and knowing how to use one is critical if you don't already know how to use an AED then guidance will be given by the 999 call handler and also on the device itself. There are also free courses available to learn how to use an AED and provide lifesaving interventions.

LOCATION	ADDRESS	P/code	ACCESS	AVAILABILITY
WAVERTREE				
Training Station 2	2 Alfred Street	L15 2JJ	Public	24 HOURS
Wavertree Cricket Club	Long Lane Wavertree	L15 8LT	Public	24 HOURS
Penny Lane Hotel	3-5 Smithdown Place	L15 9EH	Public	24 HOURS
Wavertree Cricket Club	Long Lane Wavertree	L15 8LT	Public	24 HOURS
Penny Lane Hotel	3-5 Smithdown Place	L15 9EH	Public	24 HOURS
CHILDWALL				
Amanda Azzopardi Aesthetics	23 Lanfranc Way Childwall	L16 1JU	Public	24 HOURS
Childwall Abbey Hotel Entrance	Score Lane, Childwall	L16 5EY	Public	24 HOURS
Halfway House Pub	Woolton Road	L16 8NE	Public	24 HOURS
GREENBANK				
Greenbank College	Greenbank Lane	L17 1AG	Public	24 HOURS
ALLERTON				
Cornerstone Church	Dovedale Road, Allerton	L18 1DW	Public	24 HOURS
Elm Hall Drive Methodist Church	Elm Hall Drive Allerton	L18 1LF	Public	24 HOURS
The Reader Organisation	Calderstones Park	L18 3JB	Public	24 HOURS
The John Brodie	194-196 Allerton Road	L18 5HU	Public	24 HOURS
All Hallows Church Hall	Allerton Road, Mossley Hill	L18 6JP	Public	24 HOURS
Mossley Hill Athletic Club	Mossley Hill Road	L18 8BX	Public	24 HOURS
Mossley Hill Railway Station	Rose Lane	L18 8AG	Public	24 HOURS

the create

WORKSHOP

A fully equipped professional studio with sewing machines, cutting tables, pressing equipment and specialist tools for all our students to use.

We offer a variety of classes & workshops for children & adults of all levels of ability.

The Create Workshop holds daily dress-making and pattern cutting sessions and courses. You can take part in a 'Sewing for Beginners' session to build your confidence with machinery and equipment or just dive straight into a garment making 6 week course - all levels of ability are welcome.

All you need is fabric and a pattern and we will teach you how to make beautiful, quality clothes. Alternatively and re-fashion your own wardrobe by vamping up your old garments.

We guarantee we will unleash creative skills you never knew you had!!

Adults:

There are pattern cutting and garment making courses available daytimes and evenings; catering for all levels of ability. Sewing for beginners sessions to build confidence and basic skills. Monthly crochet sessions provide the perfect opportunity to improve hand-eye coordination. We also host unique and seasonal classes including cupcake decorating, felting and flower arranging.

Children:

Children can join garment making course running every Friday eve and Saturday. They learn how to use patterns, cut out and sew, producing amazing, high quality garments.

Parties:

Fun and memorable children's/hen/baby shower parties are hosted in a beautiful environment. Choose from a selection of workshops and make use of the fabulous cafe.

Brownies, Guides & other social groups

Our local Brownies and Guides leaders always enjoy bringing in children for a fun packed session, taking home a quality product. We will be hosting Christmas stocking making, wreath making, cake decorating and lots of other festive activities!

Visit our website:

www.thecreateworkshop.com

Email: info@thecreateworkshop.com



Follow us on Social Media: Instagram/Facebook



WAVERTREE GROUP OF CHURCHES

READ ANY GOOD BOOKS?

For a long time out there, it seemed as if books were on a terminal decline: too slow-paced for modern life, consuming too much time that people wanted to use in doing, experiencing, enjoying. Children, who had loved having a story told to them or read to them at bedtime, lost all interest as they grew.

Then came two writers: Roald Dahl and J.K.Rowling; each sparked a delight in children (and adults too, very often) and their latest offering caused queues outside bookshops – a sight that hadn't been seen in living memory.

Nonetheless, the downward trajectory of the story continued: for as they grew older, children continued to cling to those same books and said that everything else was 'boring – too long – no fun.'

But something began to happen: more writers came along who captured the Zeitgeist of youth, reflecting an age of doubt and insecurity, fears for the future, a black heart at the centre of society: 'Noughts and Crosses', 'The Hunger Games' and their like. Youth devoured these dystopian tales and copycat writers continued the trend. Did these novels breed a despair, a loss of hope? Or did they merely reflect a sense that was already there?

Reports recently have suggested that youth: from around the age of fourteen to early twenties – is seeking a new meaning in its life. There is an unprecedented search for something deeper, for a spiritual awakening. The dark magic and gloom of the past is being replaced with a hope found in faith. World religions are experiencing a resurgence focused almost exclusively amongst the young: record gatherings of one or two thousand for a service; two thousand young people baptised over the Easter weekend in Australia (a notoriously secular country).

Maybe the very darkness of the literature they once enjoyed has led to a reactive need to find enlightenment; or maybe the increasingly dark days in which we live have led to a need to escape and find a hope that the world seems to have lost. Whatever the cause, I give thanks for it: people of faith know that God did not intend his creation to fall into despair and gloom, but to live in the dazzling light of hope.

Adults see themselves as the instructors; but it is their children who are now learning a new way of seeing the world which the parents who rejected all spirituality as nonsense are almost unable to grasp. Bible sales amongst the teens and twenties are off the scale; young people want to talk about faith, to debate the existence and nature of God, to find purpose and meaning.

For too long, nay-sayers have given us a pessimistic view of our life. A random accident, a purposeless, meaningless mass of chemicals that will eventually fade into nothingness, they proclaim. In the search for 'science and fact', they have stripped humanity of its glorious uniqueness. Youth is rising up and denying that negativity: it is reclaiming a purpose, a reason, for life itself

I find great hope in this. While their older counterparts seem hell-bent on destruction in a relentless pursuit of Mammon and of power, our youth is leading campaigns to protect this fragile planet, to save its diversity of life, to cleanse and purify. And turning to faith as its support, its strength and its guide. Long may this glorious revolution continue; and long may young people the change our world has needed for so very long.

Liz Roberts
Associate Priest, St. Bridget & St. Thomas' Church,
Wavertree

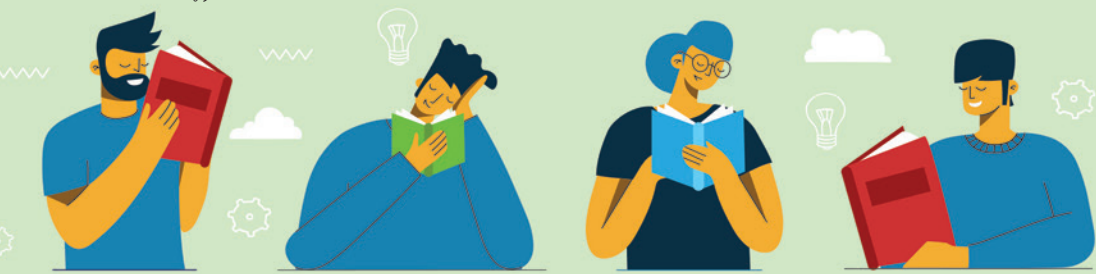

GUARDX ROOFING

Guardx Roofing Limited, 115 Whitney Road Liverpool L25 5LT

guardxroofingltd.co.uk

Telephone: 0151 471 8636 | Email: guardxroofing@icloud.com



**ROOFING REPAIRS
TILING & SLATING
FLAT ROOFING
EPDM RUBBER ROOFING
GRP ROOFING
FASCIAS & SOFFITS**



TRUSTED NEW ROOF REPLACEMENTS - OVER 25 YEARS OF EXPERIENCE!



NJ Domestic Ltd

Kitchen Appliance Repairs

*White Goods Appliance
Service & Repairs*



Appliance Repairs Tumble Dryer Repairs
Washing Machine Repairs Dishwasher Repairs
Electric Oven / Hob Repairs

07731 446 115
www.njdomesticsltd.co.uk



**BLOCK PAVING
IMPRINTED CONCRETE
DRIVEWAYS
TARMACING (RED & BLACK)
SLABBING
GRAVELLING
CONCRETING
PATIOS
DROP KERBS
GENERAL POWER CLEANING**
*We now do multi-color
Resin Driveways!*

www.colourstonepaving.co.uk

Colourstone Paving Ltd

Paving Contractors

Proud members of
Checkatrade.com
where reputation matters



FREEPHONE: 0800 474 8875

OFFICE: 0151 909 2720

UNIT 13 IMPERIAL COURT EXCHANGE ST. EAST, L2 3AB

PRIMARY SCHOOLS

Belvedere Preparatory School	23 Belvedere Road	0151 471 1137
Childwall Cof E	Woolton Road	0151 722 1553
Christ The King Primary School	Meadway	0151 722 3462
Hegreen CP School	Taunton Street	0151 733 1719
King David Primary School	Childwall Road	0151 235 1420
Lawrence CP School	Lawrence Road	0151 733 2556
Liverpool College	Queen's Drive	0151 724 4000
Mosspsits Lane Primary School	Mosspsits Lane	0151 722 1716
Northway Primary & Nursery School	Northway	0151 722 3540
Our Lady of Good Help	South Drive	0151 733 6937
Rudston Primary School	Rudston Road	0151 722 2435
St Clare's Catholic	Garmoyle Close	0151 733 4318
Runnymede St Edward's School	North Drive, Sandfield Park	0151 281 2300
Wavertree C of E School	Rose Villas	0151 733 1231
St Paschal Baylon	Chelwood Avenue	0151 722 0464

SECONDARY SCHOOLS

Arch Bishop Blanche	80 Earle Road	0151 330 5151
Bellerive FCJ Catholic College	Windermere Terrace	0151 727 2064
Belvedere Academy	17 Belvedere Road	0151 727 1284
Bluecoat School	Church Road	0151 733 1407
Broadgreen International School	Queens Dr, Liverpool L13 5UQ	0151 228 6800
Calderstones	Harthill Road	0151 724 2087
Childwall Sports & Science Academy	Queen's Drive	0151 722 1561
Gateacre School	Hedgefield Road, Liverpool L25 2RW	0151 235 1400
King David High School	Childwall Road	0151 235 1420
St Edward's College	North Drive, Sandfield Park	0151 281 1999
Liverpool College HMC Independent School	Queens Drive	0151 724 4000

SIXTH FORM SCHOOLS

Archbishop Blanch	80 Earle Road	0151 330 5151
Bellerive FCJ Catholic College	Windermere Terrace	0151 727 2064
Belvedere Academy	17 Belvedere Road	0151 727 1284
Bluecoat School	Church Road	0151 733 1407
Broadgreen International School	Queens Dr, Liverpool L13 5UQ	0151 228 6800
Calderstones	Harthill Road	0151 724 2087
Childwall Sports & Science Academy	Queens Drive	0151 722 1561
King David High School	Childwall Road	0151 235 1420
Gateacre School	Hedgefield Road, Liverpool L25 2RW	0151 235 1400
St Edward's College	North Drive, Sandfield Park	0151 281 1999

INDEPENDENT SCHOOLS

Belvedere Preparatory School	23 Belvedere Road	0151 471 1137
Birkenhead School, (Bus Services Available)	58 Beresford Road, Oxton, Wirral	0151 652 4014
Carleton House Prep School	145 Menlove Avenue	0151 722 0756

ONE -TO- ONE TUITION

First Class Liverpool	Mossley Hill Church Hall L18 8DB	07905310219
Home Tuition	07790 745 147 / 0151 475 8046
OE Learning Centre	276 Picton Road, L15 4LP	07456388726 / 0788 3801183

SPECIAL SCHOOLS

Royal School For The Blind	Church Road North	0151 733 1012
Abbot's Lea School	Beaconsfield Rd, Liverpool L25 6EE	0151 428 1161



 www.greatgait.co.uk
 0151 458 4943
07731 688593
 113 Dunbabin Road
L16 7QQ

Our Services

- Nail Treatment
- Callus, Corn and Verrucae Treatments
- Custom Orthotics
- 3D Gait Analysis
- Shockwave Therapy
- Foot and Ankle Rehabilitation
- Acupuncture
- Specialist Bracing

20% OFF First Appointment



Scan for more information



Smithdown festival 1st-4th May 2026

Friday

Saturday

Sunday

The
Pintucos

PSYCHO
COMEDY

FLAT MOON

SILENT-K

THE BAD
ACTORS



Gintis



AMBER ELARA
DISCO IN SOCHI
GENERAL JIMMY



LIA RYE
PETRICHOR
SILVERMOON

STEEL

THE TERRIBLE VIBES

THE
DSM IV
SEAS OF BIRTH

ANDREW CRAWFORD
AVA FITZ • CHOIR 601 1/2
CLOCKWORK GIBBONS
FAT NEAST • HUSHTONES
KALISAE • MINT SHERBETS
THE MARK MAKERS • THE MYSTICS
SHINDIG • SUNDOWN MARATHON
THE QUIET MAN
VICTOR SERGE • YAMMERER

DEAD
RAZE



PETE BENTHAM
& the DINNER LADIES

ADAMINE • BONK!
THE BOSS JOCKEYS FT.
BENJAMIN SHOOS & FRIENDS
DOWN IN LAUREL CANYON
EDGAR JONES
EUGENE MCQUEEN & THE
AMERICAN DREAM
KATIE MAC
MEGAN WALKER
MOTEL SUNDOWN • OWSMAD
PAUL CROWE • RICO
SOUND TOGETHER CHOIR
SPIRAL FOLK • UKETOPIA



Venues



Black Cat • Handyman's • Luminous • Beeswing



loads more to
be announced!

BEAN THERE • SO CURIOUS • SIPS & STORIES • QUAKER GARDEN • GARMOYLE GARDEN • BROOKHOUSE • NOMAD • ORO

WWW.SMITHDOWNFESTIVAL.COM

PLUS:
BIG BANK HOLIDAY
HANGOVER QUIZ
FREE ENTRY - WIN A £50 BAR TAB
monday @ black cat



Capital Kitchens & Bathrooms

Unit 9, Hunts Cross Shopping Centre, Speke Hall Road L24 9GB
Telephone: 0151 486 0123

In the ASDA Mall

capitalkitchensandbathrooms.com

Bathroom Packages starting at £7999

includes...

- 1200 800 tray & cubicle or 1600 x 700 with wet glass
- 550 Vanity & Basin
- Chrome Basin mono tap
- 1200 x 500 straight chrome towel warmer W.C.
- Chrome double headed shower
- PVC Ceiling with LED Lights
- Fully tiled (24 yds ceramic tiles included)
- All plumbing & dry lining
- All work carried out to high standard
- All waste removed

99% of bathrooms completed from start to finish in approx 3 to 4 days

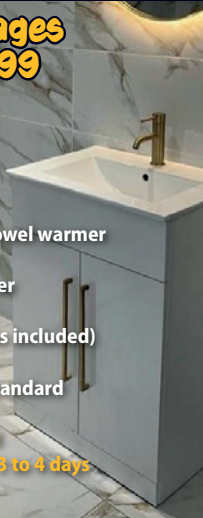

Kitchen Packages from £5000 including...

- Rip out existing kitchen
- All electrics and plumbing work
- Bond Splash-Back area
- Rigid 18mm Units
- Doors integrated 22mm Gloss or Matt
- Spectra curved edge worktops
- Candy Fan Oven / Gas Hob / 60cm Chimney
- Cuple sink with mono bloc tap
- Tiled floor - 10 yards tiles
- Tile Splash-Back area (6 yards)

PRICES AVAILABLE ON REQUEST

Fully skim and tile kitchen
Extra appliances ie Fridge/Freezer/Washing Machine etc
Topshape square edge or Quartz Worktops
Skimmed ceiling or UPVC ceiling with LED lights

All work carried out in less than two working weeks



PURE

THERAPIES & AESTHETICS

Looking for skin care treatments?

- Microneedling
- 3D Lipo Ultimate Pro
- Dermaplaning
- Trilogy Ice Laser
- Beauty treatments
- Semi-Permanent Makeup
- Hydrofacial
- Semi-Permanent Makeup
- Aesthetic treatments



HEAD SPA OFFER

Includes a bespoke facial, hot oil scalp massage and conditioning treatment
Standard 60 mins £59
Deluxe 75 mins £79

Pure Therapies & Aesthetics

10 Childwall Abbey Road,
Liverpool L16 0JN

Telephone: 0151 722 3456

info@puretherapiesandaesthetics.co.uk

Socials...



puretherapiesandaesthetics.co.uk



REDWOOD WINDOWS LTD

A local friendly and reliable family run business specialising in:

- Double & Triple Windows
- Composite Doors | Conservatories
- Porches | Fascia | Cladding | Gutters
- Repairs and Maintenance

Helping to keep your home safe & warm

For a FREE quote call

0151 724 7748 or 07761 719957

We cover Merseyside and surrounding areas





meet the advertisers

*Some of our advertisers tell you
a little more about their businesses*

NORTH WEST DRY ROT

North West Dry Rot are one of Liverpool's leading experts in damp and timber treatments. Whether you have just bought a property with damp issues, are selling and want to get the best price, or you need to make repairs to an existing property, we are the team to call.

Our team has been supporting buyers, sellers and owners since 2020 and is well-known in the area for providing quality services at affordable prices.

With damp repairs and preventative treatment, it is essential that the cause of the problem is properly identified. Backed by over 25 years' experience, our damp proofing specialists will be able to provide an effective, long-lasting solution. Our damp treatments and waterproofing come with a competitive 20-year guarantee, which is recognised by all mortgage lenders as proof of completion.

Get in touch with our team today to book your free initial assessment.

Got any questions? Be sure to check out our helpful FAQ guide on www.northwestdryrot.co.uk

Please ring 0330 133 3266



WELCOME TO MOVE IT OR LOSE IT!

We believe that age is just a number, and staying active should be fun, friendly and accessible to everyone.

Our expert-led exercise classes are designed to improve strength, balance, and flexibility – all without the need for floor work! Whether you exercise seated or standing, you'll find a supportive community where making friends is just as easy as staying strong for life. Plus, regular movement isn't just great for your body – it's proven to boost mental well-being and reduce loneliness. So why not join us and feel the benefits for yourself?

Let's Move More, Feel Better and Live Life to the Fullest! Our flexible classes have been developed by experts to help you improve your flexibility, aerobic health, balance and strength.

All our keep fit exercises can be done seated or standing, depending on your ability- perfect for seniors. Our 2025 Impact Report shows the social value of Move It or Lose It creates across the UK, empowering older adults to stay active, healthy and connected, easing pressure on health and care and strengthening communities. It celebrates the lives we touch every week. From fostering physical vitality to building stronger communities, our work is making a real difference in the lives of many. Discover the difference we're making and how we're transforming the future of healthy ageing.

For more information on local classes or to reserve your place please contact Emma

Telephone 07783565904 or email [emma.weeks@](mailto:emma.weeks@moveitorloseit.co.uk)

moveitorloseit.co.uk

SBW LAW

Leading the Way in Data Breach Claims

In an increasingly digital world, the risk of personal data being exposed, misused, or unlawfully accessed has never been higher. Individuals and businesses alike face growing concerns about privacy and security, making expert legal support essential when breaches occur. SBW Law has emerged as a trusted authority in this field, offering a specialist Data Breach service designed to help clients secure justice and compensation.

SBW Law is a multi-award winning law firm with a strong reputation for delivering client-focused legal services across the UK. Known for its approachable and results-driven team, the firm has received industry recognition for its commitment to excellence, including accolades such as “Legal Firm of the Year 2025” and “Litigation Law Firm of the Year 2026” This recognition reflects the firm’s broader ethos: combining legal expertise with clear communication and a genuine dedication to client care.

SBW Law has also achieved recognition beyond client testimonials. The firm is ranked by Review Solicitors as the Number 1 law firm in the UK for IT & Intellectual Property Law, underscoring its authority in areas closely linked to data protection and digital rights. This distinction reinforces SBW Law’s position as a leader in handling modern legal challenges, particularly those arising from the rapid growth of technology and online services.

Data breaches can arise from a variety of situations, including cyberattacks, human error, or organisational negligence. When personal information—such as financial details, medical records, or contact data—is exposed, the consequences can be severe, ranging from financial loss to emotional distress. SBW Law provides specialist



support to individuals affected by such incidents, guiding them through the legal process and helping them pursue compensation on a no win, no fee basis.

The firm’s success is further reflected in its strong track record of results. SBW Law has recovered millions of pounds in compensation for clients and maintains a high rate of cases settled before trial. This combination of efficiency and effectiveness is particularly valuable in data breach cases, where clients often seek swift resolution alongside fair compensation.

Ultimately, SBW Law stands out as a forward-thinking legal practice that understands the evolving nature of risk in the digital age. Its multi-award winning status, top ranking in IT and Intellectual Property Law, and dedicated Data Breach service make it a compelling choice for individuals seeking expert legal support. As data continues to play a central role in everyday life, firms like SBW Law are essential in ensuring that individuals’ rights are protected and upheld.



Support our local community... support our local businesses





BIRKENHEAD SCHOOL



Birkenhead School Announces Free Transport for Liverpool Students

Travel to award-winning independent school made easy

Birkenhead School — named North West Independent Secondary School of the Year 2025 by The Sunday Times — has announced an exciting new initiative offering free transport for Liverpool-based students, making it easier than ever for families across the region to access its outstanding education.

Located just 15 minutes from Liverpool city centre, and with more families than ever from South Liverpool choosing Birkenhead School, the School is ensuring that families across the Mersey can easily access its exceptional education and wide-ranging opportunities.

From September, free transport on the School's bespoke bus services will be provided for all primary pupils for the duration of their primary education in Prep, ensuring a smooth and supportive start to their educational journey.

In addition, new entrants joining Birkenhead School into Seniors (Year 7 to Upper Sixth) will benefit from a year of free transport.

Currently, the School operates two dedicated bus services serving South Liverpool, offering a convenient and safe daily journey for pupils. With demand for places continuing to grow, this initiative further strengthens Birkenhead School's commitment to supporting Liverpool families and broadening access to its exceptional provision.

"More Liverpool families than ever are choosing Birkenhead School, drawn by our academic excellence, rich co-curricular offering, and strong community values," says Mr Paul Vicars, Headmaster. "By offering free transport, we're removing a barrier to joining our thriving School community. Average journey time for many of our existing students from South Liverpool is just over 30 minutes. We encourage families to come and join many of our existing families who use our bespoke Liverpool travel network each day. This initiative builds on our established provision and highlights our on-going commitment to accessibility and convenience."

This initiative complements the School's ethos of providing accessible, values-driven education, combining academic rigour with personal development and exceptional opportunities — now with even greater convenience for Liverpool families.

The School is oversubscribed for Seniors entry, so families are encouraged to join in Prep or to attend the Seniors Assessment Days for Year 5 pupils held in June.

For more information about Birkenhead School, admissions, and transport routes, please visit www.birkenheadschoo.co.uk



RIGHT AT HOME SOUTH LIVERPOOL

Attendance Allowance:

Financial Support for Home Care worth up to £440 per month when facing the challenges of age or disability, many individuals may require assistance with daily living tasks. To help ease the financial burden of this care, there's a valuable benefit known as Attendance Allowance.

What is Attendance Allowance?

Attendance Allowance is a government benefit designed to provide financial support to individuals aged 65 or over who require assistance with personal care due to a disability or illness. It's a non-means-tested benefit, which means it is not based on your income or savings. Both Husband and Wife can receive it if eligible. It is designed to help support the cost of care.

Who Can Be Entitled to Attendance Allowance?

To be eligible for Attendance Allowance, you must meet the following criteria:

1. Be aged 65 or over.
2. Need help with personal care due to an illness or disability. Being in receipt of a regular prescription is one indicator of this.
3. Have required assistance for at least six months.

You can find detailed information about the eligibility criteria and rates on the official Gov.uk website: Attendance Allowance on Gov.uk

How to Apply for Attendance Allowance

You can request an application form by calling the Attendance Allowance helpline at 0800 731 0122

How Right at Home South Liverpool Can Help

At Right at Home South Liverpool, we understand that navigating the complexities of home care funding can be challenging. Our team is dedicated to providing comprehensive support and guidance to individuals and families seeking home care services. We can assist you with understanding the eligibility criteria for Attendance Allowance, completing the application process, and exploring other funding options available to you.

Our mission is to make home care accessible and affordable while ensuring you receive the highest quality of care. Contact us today on 0151 665 0365 to learn more about how we can help you with funding advice and support for home care.

Seek Additional Support from Age Concern and the NHS

Age UK are able to provide you with help completing the Attendance Allowance paperwork. Attendance Allowance is a vital financial support mechanism for those in need of home care due to disability or illness. It's essential to understand the eligibility criteria and application process to access this benefit. Don't hesitate to reach out to organizations like Age UK, the NHS, and Right at Home South Liverpool for expert guidance and support on your journey to receiving the care you deserve.



PURE THERAPIES & AESTHETICS

Discover Excellence at Pure Therapies in Childwall, for over 16 years, Pure Therapies has been a trusted name in Childwall, South Liverpool, dedicated to helping you look and feel your best.

With thousands of 5-star reviews, our commitment to excellence is reflected in every treatment we offer.

Whether you're seeking beauty treatments, advanced laser skincare, rejuvenating Japanese Head Spa, micro-needling, anti-wrinkle injections, or more, our team of highly trained experts provides personalised care in a warm, friendly, and professional environment.

We have an offer for our popular Head Spa which includes a bespoke facial hot oil scalp massage and conditioning treatment - 60 mins @ £59 or the Deluxe 75 mins @ £79

At Pure Therapies, your comfort and satisfaction are our top priorities. Join the many clients who trust us for their beauty and wellness needs.

Call us today at 0151 722 3456 or visit our website www.puretherapiesandaesthetics.co.uk

Experience the difference- because you deserve it!

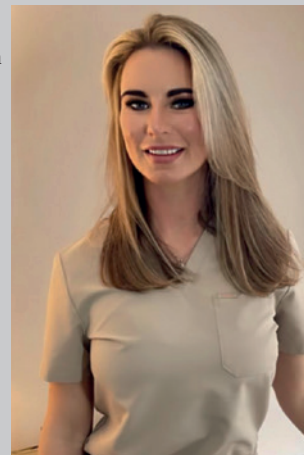

RICHIE THE RANGER GUIDED WALKS MAY 2026

TUESDAY 5TH MAY 1.00 PM ASPECTS AND FEATURES OF ROCK PARK

At one time, Rock Park was the most desirable address in the North West. The walk discovers the magnificent villas, the promenade, the majestic views and the areas fascinating history. (Easy, but some uneven ground) Meet at The Dell, Rock Park Rd. £2.50 per person

THURSDAY 8TH MAY 1.00PM THE HEALING POWER OF NATURE

A fascinating walk that discovers the amazing healing properties of our common plants. We also discover some myths and legends associated with some members of the plant world. Meet at the Miller and Carter Restaurant, Otterspool Drive. £2.50 per person

SUNDAY 8TH MARCH 1.00PM THE GREAT VICTORIANS

A fascinating walk that discovers tales of great Victorians and their influence on our modern-day society. Discover tales of Philanthropists, Adventures, Sporting greats, Murders and more. Meet Sefton Park Palm House (Please Note: fair amount of walking) £2.50 Per Person

WEDNESDAY 13TH MAY 1.00PM BEAUTIFUL BOTANIC

Discover the history, heritage and features of this historic park. Journey back in time on this walk as we learn of the parks Victorian heritage, its beautiful horticultural features and discover its amazing tales. Meet at the junction of Botanic Road & Wavertree Road (Easy) £ 2.50 per person

TUESDAY 19TH MAY 1.00PM THE BEAUTIFUL VILLAGE OF CHRISTLETON

We travel further afield to discover one of the prettiest villages in Cheshire, the beautiful Village of Christleton ("Christ's Little Town") We discover the historic houses, the beautiful church and a delightful stroll along a section of the Shropshire Union Canal, Meet at The Duck Pond, Little Heath, Christleton, Chester CH3 7AN £ 2.50 per person

SUNDAY 24TH MAY 1.00PM AN EASTHAM EXPERIENCE

Come along as we venture into the delights of Eastham's woodlands and Wirral riverside views and step back in time to explore the remnants of the amazing Victorian pleasure grounds. (Suitable footwear fair amount of walking, uneven pathways) Meet Opposite Eastham Ferry Hotel Ferry Road, CH62 0AU £2.50 per person

TUESDAY 20TH MAY 1.00PM HALE COASTAL RAMBLE

A walk that meanders along the banks of the river Mersey discovering the delights and sights of the Hale coastline. We also view Hale Lighthouse and stand on the most southerly point in Lancashire. Good footwear required as it may be muddy in places and this walk is only recommended for the enthusiastic walker. Fair amount of walking and some uneven ground. Meet at St Marys Church, Hale, L24 4AX £2.50 per person.

THURSDAY 22ND MAY 1.00PM THURSTASTON'S DUNGEON DELIGHTS

Join us for this delightful walk. Amazing scenery, beautiful views, fascinating flora and fauna and scintillating fresh air. We meander along Thurstaston section of the Wirral way to explore the ancient Thurstaston Dungeon with its sandstone cave and its scenic waterfall. Fair amount of walking, some uneven paths and slight slopes and good footwear needed. Suitable for the enthusiastic walker. Meet outside Flissy's Coffee Shop Bottom of Station Road, Thurstaston, Wirral, Merseyside CH61 0HN £2.50 per person

WEDNESDAY 27TH MAY 1.00PM THE MAGIC OF TREES

A fascinating walk that allows us to meet some of our Marvellous trees of Sefton Park and to learn of their amazing origins facts and habits. Meet the beautiful Dawn Redwood, the Tulip Tree, the Persian Iron Tree and many more, each with a tale to tell. Meet at the Lake Car Park, Opposite the Aigburth Vale entrance into Sefton Park. £2.50 per person

Please Note: all walks are pre-book only CALL OR EMAIL TO BOOK

Email: richietheranger@gmail.com

Mobile: 07850 239 411

Who else wants an honest, reliable and **AFFORDABLE** police checked* cleaner?

- ✓ Regular Home Cleaning
- ✓ Vetted & Trusted Cleaners
- ✓ Quick & Easy

£20*
OFF your first
clean with this
leaflet



Typically
£18.50 Per Hour

TIME FOR YOU
CLEANING

Hi, I'm Alexandra, and I run Time For You Liverpool South, a local, trusted and family-owned business. We take pride in offering honest and reliable cleaners with years of experience; so you'll get a sparkling clean, every time.

Life's too short to spend it cleaning! Let us take the strain from you, so you can enjoy more of life's great moments!

Call Us Today: 0151 380 0696

Email: liverpool-south@uk.timeforyou.cleaning
Mobile or WhatsApp: 07707 783665

Scan the QR to book online at: www.timeforyou.cleaning/liverpoolsouth



South Liverpool school hosts free cooking lessons for families

The Academy of St Nicholas in Garston recently welcomed families into school for a free cooking lesson, designed to build confidence in the kitchen while developing valuable life skills.

The session offered 10 places to parents and students from Years 7 to 13, with each student attending alongside a family member. Working together, families prepared a dish to take home while learning a range of practical culinary techniques.

Inspired by Lunar New Year, the menu was based around Chinese-inspired dishes. Participants prepared marinated chicken with soy sauce, honey and garlic, and combined noodles, pak choi and a selection of vegetables.

The lesson focused on essential kitchen skills, including chopping and knife techniques, hygiene, adapting recipes, budgeting for food, and creating high-flavour dishes.

Beyond cooking, the session also created an opportunity for families to connect and share experiences.

Conversations centred on students' learning in school, future aspirations, and how newly developed skills could be applied at home.

Lasting one hour and thirty minutes, the lesson concluded with each family leaving with a container filled with the meal they had prepared together.

Parent Lorraine Wildman Duckworth, who attended the event, shared: "It was a really enjoyable experience."

Miss Katie Bell, head of design and technology at The Academy of St Nicholas, said: "Cooking is a wonderful way to bring people together, and it was fantastic to see families learning side-by-side. The session was not just about preparing a meal, but about building confidence, sharing skills, and showing how simple, affordable dishes can be recreated at home."

Headteacher, Mr Gary Lloyd, added: "We were delighted to host this session and see families cooking, learning, and enjoying the experience together. It was a brilliant example of how schools can support practical life skills while building meaningful connections in our community." Later this year, the school will also be offering 'sew and mend' sessions, as well as basic woodwork skills lessons that families can use at home.

The Academy of St Nicholas is proud to be part of the All Saints Multi Academy Trust.



For further information, please contact
Ellie Adshead PR & Marketing Account Director at CPMM Media Group
Email: ellie@cpmmmedia.com
DD: 0151 706 7412 Office: 0151 709 7567

SprayTechRenew

PROFESSIONAL FENCE PAINT SPRAYING

In addition to my full time kitchen & wardrobe paint spraying business, I am now offering a fence and shed SPRAY PAINTING service using a "high performance" quality airless spray gun system.

£10 Per Panel!

(Approx 2m x 2m. Price EXCLUDING Stain)

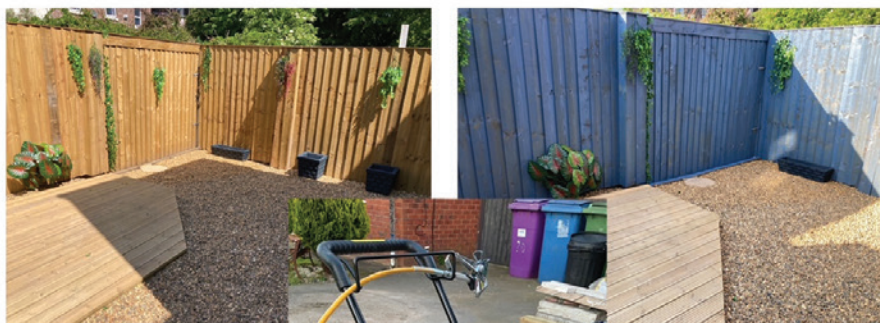

**YOU SUPPLY
THE STAIN,
I'LL DO THE JOB!
EVERYONE HATES
PAINTING FENCES!!**



@spraytechrenew_



Look Online at What Checktrade Pricing Is!!!

Call Me For More Info On **07369 226354**

or Email: steve@spraytechrenew.co.uk

www.spraytechrenew.co.uk



The Wavertree Society

Caring for Wavertree - Past, Present and Future

The Wavertree Society, founded in 1977, aims to improve local amenities, protect the environment and conserve the architectural heritage of the Wavertree district of Liverpool, U.K.

www.thewavertreesociety.uk
Facebook.com/wavsoc
X@wavsoc
email: wavsoc2023@gmail.com

TREES FELLED TO PROTECT THE LOCK-UP TREES

Last month finally saw the removal of the five Norwegian maples that had been causing harm to the Wavertree Lock-up. After seventeen years of lobbying, asking and imploring the Council to remove or at least remediate the trees near the Lock-up the Society has finally succeeded in having them removed. The work was carried out by David J Platt Landscapes who had initially allocated two days for the work, but due to fine weather and hard work they managed to remove the trees in just one day. The trees had their branches carefully removed by tree-surgeons using hand-held chainsaws followed by sectional removal of the trunks and grinding of the stumps to ground level. We have already had people commenting that the Lock-up is much better seen now and that the overall character of the area has been preserved. The committee hope that members will be pleased with this work that has been undertaken at the Society's expense. Our thanks to Society member Will Chambers for his help with arranging the work.

NEW CODE OF CONDUCT FOR TOUR GUIDES AT BEATLES SITES

The Society has been made aware that the Beatles Legacy Group, the Liverpool City Region Tourist Guides Association, Beatles Story (who operate the Magical Mystery Tour) and the Liverpool Business Improvement District have been working on a Code of Conduct for visitors and tourist guides. The code will help to encourage good behaviour from visitors to Beatles-sites, especially those that are in residential areas such as Arnold Grove and Newcastle Road in Wavertree. We will report back on this when we have more information.

THE EDINBURGH PUB

The historic Edinburgh Pub on Sandown Lane has closed suddenly at the start of January, much to the surprise and upset of its regular patrons. It has emerged that the manager, Walter Scott, who had been running the pub for the past twenty years had decided to throw in the bar towel and take retirement coinciding with his 76th birthday.

The Society made enquiries which revealed that the managers of The Dispensary, Renshaw Street are planning to take the lease. They have reassured us that they do not intend to change the character of the pub but rather carry out some necessary repairs and a long-overdue refurbishment of the toilets. They have provided this statement:

“A message from the team behind the Dispensary pub on Renshaw St, city centre. We are delighted to say we have taken on The Eddy. Scotty the old landlord did a full handover with us and explained the sentimental attachment to certain items in the bar which we'll respect and keep. Some restoration is required externally to the brickwork, windows & roof which is very evident. The Grade II listing means that will take a bit of time to organise and complete in proper order. The loos need refitting but the overall internal aesthetic won't change, repairs to the seating & tables, lick of paint, new floor behind the bar etc... Restoration not renovation is key. We will update on timescales for reopening as soon as we can. We have set up an email address for anyone to be able to contact us with memories, suggestions, and requests or to get anything of their chest good & bad-theedinburghL15@gmail.com

Everyone should be reassured though that we are independent local operators, no brewery ties and not part of any oligarch pub empire. We know our stuff when it comes to running traditional local pubs so as custodians of your pub, rest assured it is in safe hands. The Dispensary team.”

**THE NEXT OPEN DAY AND PLANT SALE
SATURDAY 25TH JULY.**



Are you a PAID-UP Member?

*If your address label indicates the date (e.g. 30/09/26)
on which your current subscription expires.
You can renew, if you wish, for up to 3 years at a time.*

WAVERTREE GARDEN SUBURB IN BLOOM

Spring has started to arrive at the Institute garden on Thingwall Road, bringing a welcome burst of colour after a long, wet winter. The gardening group have resumed work and the volunteers have already begun clearing leaves, pruning shrubs, weeding and planting for the new season.

The group began in 2021 with the aim of bringing back to life the neglected garden so that the many and varied users of this community hub, which encourages inclusivity and diversity, could enjoy a pleasant environment and have an enriched experience on their visits. Several tonnes of compost and topsoil had to be added to the borders so that the plants would have the necessary nutrients to flourish. In addition, a seating area was provided so that passers-by, as well as users of the hall, could enjoy a few moments of rest and quiet contemplation.

Provision is made for wildlife through water bird feeders, bee and butterfly friendly plants and a new bug house is being planned. A number of new planters have been added to the garden providing additional bursts of colour throughout the season.

Open days provide a focal point for the community bringing together local residents providing an opportunity to purchase plants, obtain gardening tips and advice and a very welcome chance for social interaction over tea and cake. Wildflower seeds are usually donated to visitors.

The group has now expanded beyond the confines of the garden itself and into the wider community. A number of street planters have been made by the group, sanctioned by the Council and stocked with plants and bulbs.

Regular contact with the Council, supported by local Councillor Julie Fadden, has led to the planting of trees to replace those lost through storms age and disease, and last year 14 new trees were planted which will help to improve the air quality in the neighbourhood and in particular in the vicinity of the busy highway of Thingwall Road. Funds are raised through Open Days, donations and competition prizes e.g. a new summer house was donated after a bid was submitted to the National Garden Scheme.

Links have been forged with local businesses through the neighbourhood website and this has led to welcome donations of compost, plants and wood for the construction of the planters.

Moving forward the aim is to construct more planters as to the area and extend the planting of trees to enhance the environment for local residents and to combat traffic pollution.

The group meets Sunday morning between 10am and 12pm at the Institute Garden. New members are always welcome - no experience needed.

HOW TO SUPPORT SMALL BUSINESSES FOR FREE

SHARE THEIR POSTS ON SOCIAL MEDIA. Watch for updates and inspiring posts from a business. Small business owners are getting creative with unique ways to serve you so keep in touch via Facebook, Instagram, LinkedIn etc. and share - it's good exposure for them.

WRITE A REVIEW. Now more than ever, a review about customer service or awesome products will make a difference. Help them show up online as a 5 star business to help them attract new customers.

TELL A FAMILY MEMBER OR FRIEND about a small business you love. Use word of mouth to support your favorite small businesses. Your family members or friends will likely trust and remember them more if it is shared personally.

SIGN-UP FOR NEWSLETTERS. Showing support for your favorite small businesses newsletter helps them know you are a fan. It also can notify you of any virtual events or special promotions.

COMMENT SOMETHING NICE. One easy way to support small businesses is simply commenting on their post. It can be words of encouragement, a reply to their product, or even a nice hello.

POST A PIC AND GIVE A SHOUT OUT. You can support small businesses by sharing a photo of their shop and tagging them. And if you do decide to purchase something - share a quick pic. The more they get their name out there, the better.

CHECK-IN with small business owners and employees. If you are picking up food, ordering online, or browsing their social media, make sure to check in and ask how they are doing. No better way to support small businesses than verbally checking in.

*Together we can
support our local small
businesses and
Community!*



More Blooms For Smithdown!



Smithdown in Bloom volunteers are continuing to brighten up the neighbourhood with plants and art. The group was also delighted to welcome some new volunteers at a recent community meeting.

To get ready for summer, *Smithdown in Bloom* are holding a community planting day and social in May.

All are welcome to come along and to help plant flowers in the planters, followed by an informal social get-together in a local venue. Full details will be on our website, and Facebook and Instagram pages by late April. We hope to see you there!

Local artist, and *Smithdown in Bloom* volunteer, Sarah Leader, has painted three planters with designs created by pupils from Greenbank Primary School. She has also now set up our new Instagram page @smithdowninbloom - please give us a follow.

We always welcome new volunteers from the community. There is plenty to do, from fundraising, to planting, weeding and watering! No minimum commitment needed - just whatever free time you can give!

There are still numerous streets where we have permission from Liverpool City Council for planters: Gresford Avenue, Rossett Avenue, Avondale Road, Kenmare Road, Claremont Road, Barrington Road and Blantyre Road. If you live in or near one of these streets and would like to know more, please get in touch for a chat.

We are often contacted by people and organisations in the wider area who would like to set up an in Bloom project for their own neighbourhood. We are always happy to share our experiences of starting an in Bloom group, and to give information on how to go about it.

Smithdown in Bloom brings together people in the community of all ages and backgrounds, to strengthen a sense of belonging and to improve the local environment and everyone's quality of life. To get in touch or to learn more please visit our website or social media accounts, or email hello@smithdowninbloom.com

www.smithdowninbloom.com

facebook.com/smithdowninbloom

instagram.com/smithdowninbloom



Open Awards receives Freedom of the City of Liverpool.

Open Awards is beyond delighted to announce that it has been awarded the Freedom of the City of Liverpool, one of the highest civic honours the city can bestow.

The award, also known as the Freedom Roll of Associations, recognises organisations and individuals who have had a remarkable positive impact on the local community and the international standing of the city.

The honour comes at a meaningful moment for Open Awards, marking 45 years since the inception of the Open College Network North West Region and 21 years since it became Open Awards.

Heather Akehurst OBE, Chief Executive Officer of Open Awards, said:

“We are absolutely thrilled to learn that in our 45th year Open Awards has been awarded Freedom of the City of Liverpool. Thank you to all our trustees and colleagues both past and present.”

Open Awards was recognised alongside a number of other respected organisations and individuals, including Liverpool Harriers and Athletics Club, Xi’an Jiaotong (XJTLU) and Michael Eakin OBE.

Speaking about the awards, the Lord Mayor of Liverpool, Councillor Barbara Murray, said: “Liverpool is fortunate to have so many organisations and individuals who make a significant contribution to life in the city. The civic honours provide us with an opportunity to shine a spotlight on their work and recognise the positive difference they make.”

Open Awards is a UK awarding organisation and educational charity. This recognition reflects their long-standing commitment to widening participation in education and supporting achievement for learners, providers and communities across the region and beyond.





Childwall in Bloom

Helping Our Community Blossom

CHILDWALL IN BLOOM APRIL 2026

Sitting writing this looking at the strange but welcome sight of a big yellow thing in the sky, we must be heading for spring! It was so refreshing to see the leaves of early bulbs poking through the soil and to see daffodils, snowdrops and crocus brightening the verges, containers and gardens, and the cyclamen on the triangle at Taggart Avenue in Childwall being absolutely glorious.

The ground is still too wet to get going in earnest so that gives us some space for future planning and decision-making ...

One of the decisions we have had to make is that, unfortunately, Childwall in Bloom (CIB) will no longer be able to continue in its present form for a number of reasons. Recruitment has proved to be very difficult for a while now and as a group we feel we have taken CIB as far as we can. There are a few options under negotiation but unless we are able to find a new co-ordinator and more volunteers to take up the baton, CIB will sadly no longer be able to care for the flowerbeds or containers around the Childwall area. This will certainly have an impact on the outlook from the local cafes and restaurants, and the general surroundings will likely suffer if the containers become receptacles for litter and cigarette butts, empty bottles and worse. Litter has always been a problem but has been kept largely under control by CIB when we are weeding the planters, and more recently by regular vigilant attention from our 'Rubbish Friends', a local litter-picking group. Keeping the area looking good has taken surprisingly little work, but commitment is key, and enthusiasm pays great dividends, with an enormous sense of achievement when working with others to provide an environment which has been so well respected and appreciated.

CIB was judged a few years ago by the Britain in Bloom team from the Royal Horticultural Society to be the winners of a silver trophy for being best in group in the Northwest region for three years running, no mean achievement if you have seen any of the TV programmes about this competition in recent years.

At the moment, our website and email address are still active, so if you live in the Childwall area and are interested in keeping your local environment looking attractive please get in touch – see contact details below. It is indeed YOUR local environment; unfortunately, Liverpool City Council activity is restricted to cutting the grass a couple of times a year and trimming dangerous trees when asked.

Childwall in Bloom is proud to currently be part of a larger community group, 'Childwall All Together', and our annual plant sale and open day transformed into the first 'Chilfest' at Hope University, organised by the community group, and was great fun and a huge success. There are plans afoot for this year's whole day event on Saturday 20th June, with a variety of local community groups represented, all day music, teas, cakes, barbecue, a whole range of stalls, hopefully fire and police services, and the bar will be available. Watch out for posters around the area with more details.

Childwall in Bloom look forward to hearing from you if you think you can help in any way!

Website: www.childwallinbloom.org.uk

Email: info@childwallinbloom.org.uk

Irene Cannon

a.n

PLUMBING & HEATING



**ALL ASPECTS OF PLUMBING
CENTRAL HEATING MAINTENANCE
BOILER SERVICING & REPAIRS**

Telephone: 0151 525 2465
call for a no obligation quote

Email: anplumbing@virginmedia.com

MOVE IT OR LOSE IT!

an exercise class designed for older adults 65+

Improve your Balance, Strength & Flexibility
No floor work, No pressure! All at your own pace
Exercises can be done seated, standing or with chair support
Friendly supportive classes

First class is FREE! Try before you buy!
Book your place
emma.weeks@moveitorloseit.co.uk or 07783565904

St James's Church Hall Woolton Village L25 7RJ
Wednesdays 10.30 -11.30am

Allerton URC Church, Mather Ave & Booker Ave L18
Thursday's 10:30am-11:30am
Starting 7th May - Book your place today!



Right at Home South Liverpool can help you with:

- Companionship & House Keeping
- LIVE IN Care
- Trips out to the shops, to see friends, to your favourite local places
- Personal Care & Medication
- Holiday and respite care
- Specialist Dementia Care
- Palliative Care
- Our free monthly Rest & Reminisce Coffee mornings

**LOCAL
FAMILY RUN
BUSINESS**

We also work with Direct Payments clients
Call our friendly team on **0151 665 0365**
or pop into our office
**15 Meridian Business Village, Hansby Drive,
Hunts Cross, Liverpool L24 9LG**

*Now providing Nurse lead
Complex Care & Private
End of Life Services*

Inspected and rated
Good
Care Quality Commission





visit our website for more information www.rightathome.co.uk/southliverpool

ALLERTON NEWS

by Richard Kemp

Much of the recent disruption has centred around the recently opened KFC.

Your local Lib Dem councillors organised the 2,500 signature petition against this and warned that allowing this to open would be a nightmare for the local area.

However even we did not imagine it would get this bad.

Richard Kemp is asking people who live nearby to establish a KFC watch. If you live nearby or have a business and want to join this please let him know at richardkemp68@yahoo.co.uk.

Travelling along Mather Avenue is often like riding a rollercoaster.

It's not just potholes, large parts of the road surface has become uneven or subsided. It is damaging vehicles, dangerous for cyclists, and uncomfortable for bus passengers.

Allerton councillor Andrew Makinson and Springwood campaigner James Thornhill are calling on Liverpool City Council to fully resurface Mather Avenue to make it safe for all road users.

If you agree that the road needs to be resurfaced, please sign the petition. <https://www.liverlibdems.org.uk/mather>

Residents around Woolton Road are being consulted on plans for a walking and cycling route between Childwall and the City Centre.

Locally the plans include a segregated cycle track on Woolton Road, Fir Lane, Prince Alfred Road and Grant Avenue.

It would also include the welcome introduction of a pedestrian crossing on the existing traffic lights at the Queens Drive/ Woolton Road junction - something that Liz Makinson has long campaigned for.

You can see the plans at <https://liverpool.gov.uk/childwallscheme>. It is intended that work would start towards the end of next year.

There has been uproar from residents around Rose Lane at plans to demolish 70-72 Rose Lane and replace it with a block of 1 and 2 bed apartments.

There would be 5 parking spaces (accessed from Pitville Ave) for the residents of the 9 flats. 70 - 72 Rose Lane was built in 1927 as a Co-Operative Store, and remained as a Co-Op until the 1980s. Later uses included an electrical shop, a bakery, and now as two restaurants.

Allerton councillor Andrew Makinson is backing residents in objecting to the plans, which would force the closure of two popular local businesses, add pressure on parking in the area and cause massive disruption to Rose Lane during construction.

You can see the full plans at <https://lar.liverpool.gov.uk/planning/index.html?fa=getApplication&id=176658>

Anyone wishing to express a view on these proposals to the planning department can email planning@liverpool.gov.uk quoting "application 26F/0693".

The future of Sefton Park Meadows will finally be secured, 13 years after the Labour council attempted to sell the site to redraw for executive housing.

A ceremony last Sunday awarded the Fields in Trust plaque to Sefton Park and the meadows, marking their legal protection from developers. Calderstones Park received this protection last month.

No decision was ever made on Redrow's 2015 planning application to build 34 houses on the meadows, although the application timed out in 2023.



WhatsApp Channel

We're always looking for new ways to keep you updated. This month we have launched a WhatsApp Chanel, making it even easier to check on the latest news here in L18. Why not follow our new channel at [liverlibdems.org.uk/L18Whatsapp](https://www.liverlibdems.org.uk/L18Whatsapp). Of course, we will continue to run the popular My Liverpool 18 Facebook page, which you can find at [Facebook.com/MyLiverpool18](https://www.facebook.com/MyLiverpool18)



LIVERPOOL TYRES

**MERSEYSIDE'S BIGGEST
PART WORN TYRE CENTRE**

- **Run Flat Tyre Specialist** •
- **New and Nearly New Tyres** •
- **Wheel Alignment Specialist** •
- **All Brands and Sizes Available** •
- **Thousands of Tyres In Stock** •

Call Now For A FREE Quote
0151 734 4420 or 0791 210 5294



www.liverpool-tyres.co.uk
Spekeland Road, (off Tunnel Road)
Wavertree, L7 6HY

MSB Woolton FC

April and the start of spring is always a great time in football. Leagues are won and lost, cup finals are on the horizon, and most coaches are now looking ahead to next season and a well-earned break.

There's some talk of changing grass roots football to a summer sport and after this wet and murky winter there will be many who no doubt will champion this idea but ultimately there is something about the cold, sometimes the mud that inspires fond memories of winter sport.

I know when I played football and competed in athletics there was something special about the smell of wintergreen rub and the gathering of competitors and spectators and the anticipation of a hot drink that will always stay with me.

For Woolton the attention now turns to our end of season presentation and football tournament. Both held on separate days, bringing together the young and older players on both Simpsons and Camp Hill indeed on presentation day Camp Hill does resemble a mini Glastonbury!

Our men's 1st team have continued to defy expectations this season and in the inaugural season at semi-professional level competing in the North West Counties they are on the cusp of a play-off spot. It's an exciting and daunting time but often you must grab these moments, run with them and see where you end up.

Certainly, there may not have been a better time in recent memory to be involved in non-league football. Attendances are on the up and the enticement of a 3pm kick off, a pie and a pint are attracting more people as the lure of 'pure' football is pulling people back in. To some degree this maybe a reaction to the increased commercialism, hype and cost of the likes of The Premier League and the disenchantment more and more people feel about it.

So if you want to be a part of this and support your local club and community as always we would welcome you to get down to Jericho Lane and Simpsons and join us not only for the adult males but our fantastic girls section, the incredible kids section and I could never leave out both our walking football sessions and disability section which I will tell you more about next time.

Up The Woo!



First Division North		P	GD	Pts	PP
1	Nelson	31	23	66	75
2	Droylsden	32	30	62	68
3	Maghull	33	16	54	57
4	MSB Woolton	31	14	54	63
5	Squires Gate	33	7	52	55
6	Darwen FC	33	9	51	54
7	Thornton Cleveleys	33	3	48	51
8	Ashton Town	31	2	48	57
9	Holker Old Boys	31	13	47	56
10	Daisy Hill	33	0	46	49
11	Fulwood Amateurs	33	5	44	47
12	Bacup Borough	31	-3	43	52
13	Steeton	33	-3	41	44
14	AFC Blackpool	33	-14	38	41
15	Colne	32	-13	32	38
16	Ashton Athletic	33	-26	28	31
17	Garstang	32	-34	28	34
18	Maine Road	32	-29	21	27

We welcome players of all abilities, anyone interested in participating at any age group or level should initially either visit Camp Hill on a Saturday morning for mini-soccer. For all other age groups, please make contact via email enquiries@wooltonfc.org.uk

or visit our website: www.wooltonfc.org.uk



MARK LEE

**QUALITY INTERIOR
AND EXTERIOR
PAINTING &
DECORATING**

CALL MARK ON...

07800 756083

FOR A FREE QUOTATION

Need an Electrician?

ROB LEC

Electrician & Mechanical Services

- Sockets • Re-Wires
- Inspection & Testing
- Outside lighting
- Electric Showers
- Electric Cookers
- Burglar Alarms Installed
- Automated Gates



INSTALLATION & REPAIRS

Fault Finding & Rectification

Free Estimates - No Job too Small

Call Keith: 0790 6318 195

or Callum: 0742 5192 888



merseysideGLASS

WINDOWS | DOORS | CONSERVATORIES | ROOFLINE



Conservatories



UPVC Windows

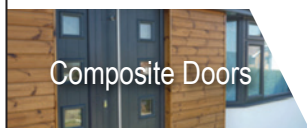

Composite Doors

**OVER 30 YEARS EXPERIENCE
OF BRINGING FIRST CLASS
CHOICE, QUALITY & SKILL
TO EVERY INSTALLATION**

0151 734 5550

10 YEAR GUARANTEE

info@merseysideglass.co.uk

www.merseysideglass.co.uk

Springwood House, 4 Rose Lane, Mossley Hill, L18 5ED



JOIN BEECHLEY'S MONTHLY LOTTERY

PROCEEDS SUPPORT OUR PONIES

- CHOOSE YOUR NUMBER(S) @ £1 PER NUMBER
- PAY £12 FOR THE YEAR Numbers not confirmed until we have received payment
- MONTHLY DRAW
- WINNER RECEIVES 25% OF ALL NUMBERS SOLD



SCAN QR CODE TO REGISTER YOUR INTEREST AND WE WILL BE IN TOUCH

Lottery Licence No. SSL1086
Charity No. 1156129 | Company No. 8668860



DO YOU HAVE AN HOUR OR MORE TO SPARE EACH WEEK?

VOLUNTEERS NEEDED

BEECHLEY STABLES RDA

ABOUT US

Here at Beechley Stables RDA we are committed to delivering riding lessons and equine therapies to those in our community with disabilities. We deliver a measurable impact in life enhancing areas such as physical ability, communication, relationship building and confidence.

CAN YOU HELP MAKE A DIFFERENCE?

WE NEED HELP WITH

- Grooming and Tacking up ponies
- Leading horses in sessions
- Side walking with riders
- Stable duties
- Fundraising
- Gardening
- Administration

We are looking for mature volunteers who would feel comfortable in supporting our participants. No experience required. Full training given. Flexible times. open 7 days a week. DBS check required.

Charity Number 1156129
Company Number 8668860

- LEARN A NEW SKILL
- MAKE NEW FRIENDS
- KEEP FIT
- BOOST YOUR CV

CONTACT US

BEECHLEYRDA@HOTMAIL.COM
OR 0151 724 4490
HARTHILL ROAD, ALLERTON, L18 3HU

STORYBARN DROP-IN



Fridays 10am
Sundays 9.30am

Visit the magical Storybarn, our imaginative play space for families.



No booking required
£3.50 per person, card only
thereader.org.uk/familyfun



Bradbury Fields
REG. 222798

YOU COULD WIN

£25,000



Weekly draws taking place every Monday. Result based on last digit of Fahrenheit temperature from 6 popular European destinations.

Tickets Cost Just **£1**

Better chance of winning this than the Health Lottery and the National Lottery!

Scan the QR code below for more details:



HOLDI BAR, RESTAURANT & LOUNGE • 5B WOOLTON STREET WOOLTON VILLAGE

EXQUISITELY INDIAN

HOLDI Woolton



Holdi Woolton

We are Liverpool's finest Indian Restaurant... creating exquisite cuisine, in sublime surroundings for your pleasure. Nestled in the leafy suburbs of Woolton Village, we are a hidden treasure, situated between Sainsburys entrance and Lloyd's Bank on Woolton Street.

A Lasting Experience

Quite simply, we offer the best Indian cuisine with quality food available for takeout or to eat in. We offer mouth watering dishes that are true to the cuisine of India with secret ingredients used to bring you a taste like no other. Here at Holdi we use only the freshest authentic high quality ingredients including our own blends of ground spices for exquisite Indian cuisine everytime. This is why our customers not only come back time and time again, but why they also recommend us to friends and family. Book now to find out why everyone's talking.



BRITISH
Curry Awards



BOOK ONLINE : HOLDIWOOLTON.COM



CALL TO BOOK : 0151 428 9894

Dementia is a terrible wasting illness – how do people cope?

Richard Kemp

If we think of death at all we all roughly have the same hope. To die peacefully in one's bed at the age of 90 or so, having been healthy until 3 days before we go. For many people that is not what happens.

One condition that is on the increase because of increased longevity is dementia. The older we get, the more likely it is that we will have at least some elements of dementia. I worry about my own condition. I find names harder to remember and sometimes I struggle to find an appropriate word. But that is not dementia (I hope), that is old age and is a normal part of the ageing process.

Dementia is a syndrome that is characterised by a decline in cognitive function affecting memory, thinking and behaviour and the ability to perform everyday functions. People often get confused about the difference between Alzheimer's disease and dementia. Alzheimer's disease is a type of dementia and, together with vascular dementia, makes up most cases.

Dementia symptoms may include problems with:

- memory loss
- thinking speed
- mental sharpness and quickness
- language, such as using words incorrectly, or trouble speaking

Although it predominantly affects the elderly there are distinct types of dementia with cases being seen in children as young as four. Like all ill-health conditions it is not only the person with the condition who suffers but their loved ones as well. In some ways though dementia creates the cruellest of decisions for family members.

Imagine someone you have known as a strong person for many years. Slowly you notice a decline in that person showing some of the symptoms listed above. The decline gets worse over time. What could be worse than a spouse of 50+ years not being able to recognise you. You still love them for the person that they have been, but they cannot love you for the person that you still. For many people who have become carers in this way



there is a tremendous feeling of failure that they cannot cope, that they could do more. In some cases, this goes on for so long that the carer themselves becomes debilitated and in need of care. But knowing when you cannot cope any longer is not a sign of failure.

I have a friend who goes every day to see his wife in a residential care home. His wife does not recognise him as he gives her dinner most nights, but he knows her. He believes that his presence helps to calm his wife down and helps give her what life they can in as pleasant a way as possible.

I want to close this article with a metaphor from the days of sailing ships when the saying was, 'one hand for the ship and one for yourself'. If you are a principal carer for someone with advanced dementia you must, "keep a hand for yourself"

If you need help the Alzheimer's Society has a dementia support line on 0333 150 3456



**Alzheimer's
Society**

UPVC Glazing Repair Specialist

Local, fast, reliable, expert repairs to all UPVC glazing & doors



Secured by Design



Police Preferred Specification

- UPVC door lock specialist
- Handles/hinges
- Door refurbishment
- Yale anti-snap cylinders
- Door adjustment
- Window handles/hinges
- Patio door repairs
- Misted units
- Letterboxes



Call Mark on

0151 722 7009 or 07879 815833

www.doubleglazingrepairspecialist.co.uk

SIMMO EDITS
www.simmo-edits.co.uk



**Grow
your
business
with us**

**Copyediting and
proofreading
support**

- Websites
- Menus/pricing lists
- Social media content
- Marketing materials
- Product listings
- All customer-facing text

**Grammar
and spelling
mistakes can
cut your sales
by 59%!**

hello@simmo-edits.co.uk

Expert LAUNDRY & DRY CLEANING

**MAGEE'S
DRY CLEANERS**

www.mageedrycleaners.co.uk

Mon to Thurs 09:00-17:00
Friday - 09:00-16:00
Saturday 10:00 - 16:00
Sunday - closed

- Dry Cleaning
- Laundry
- Ironing
- Household Items (Duvels, Curtains)
- Wedding & Prom Dresses
- Collection & Drop Off Service

- 10% OFF For Blue Light Card Holders & Over 60's
- Next Day Collection
- Service Dress



- Dry Cleaning
- Laundry
- Ironing
- Household Items (Duvels, Curtains)
- Wedding & Event Dress Cleaning
- Commercial Laundry

10% OFF
FOR BLUE LIGHT CARD
HOLDERS & OVER 60'S

OPENING HOURS
Mon to Thurs 09:00 - 17:00
Friday 09:00 - 16:00
Saturday 09:00 - 16:00
Sunday Closed

2 Woodend Avenue, L25 0PA

0151 394 2680

www.mageedrycleaners.co.uk

~ Friends of Wavertree Rose Garden ~

The sun is shining today and cherry blossom is out everywhere, lining the streets with gorgeous pink flowers. We don't have cherry blossom in the Rose Garden, but the sycamores are in bloom!

Our spring bulbs are almost over, apart from some late narcissi, but we have plenty of bluebells; probably the Spanish, rather than the English variety.

Can you identify the flowers in the pictures?

We have lots of blue forget-me-nots, with yellow and orange calendula in between, and some wallflowers here and there. Spot the ladybird on the yellow deadnettle, and the japonica (yellow shrub) and pieris japonica (red leaves, small white flowers). There are lots of primulas in pink, yellow and red, and pinky-purple honesty, which will have attractive white seed cases in autumn. Some of our flowers would be considered weeds, but I prefer 'wild flowers', e.g. celandine (small, creeping star-like yellow flowers), and dandelions all over the grass.

We have been digging up buttercups before they spread any further, but they are so pretty! I am not an expert at identifying species, so please forgive my amateur attempts. By the time you read this I hope the grass will have been cut (City Council please note!), but it has grown very long after recent rain, and it is becoming hard to see where the lawn ends and the flower beds begin.

Our volunteers are getting on in years, and would welcome some younger/fitter gardeners to help.

Weather permitting, we try to meet at 9.00 on a Thursday morning for an hour or so. Do join in!

EW



JOIN US FOR OUR
MOSSLEY HILL FESTIVAL
We're back! Mini Fest 2026

SATURDAY
27TH JUNE
11AM TO 7PM

free entry

SPECIAL GUEST

MOSSLEY HILL CHURCH
ROSE LANE
L18 8DB

Save the date!

Your LOCAL FARMERS MARKETS

Woolton Village
2nd Saturday of the Month
9th MAY 8am-2pm

Allerton Rd / Garthdale Rd
3rd Saturday of the month
16th MAY 8am-2pm

Lark Lane
4th Saturday of the Month
23rd MAY 8am-2pm

PLEASE SUPPORT YOUR LOCAL MARKETS

Who we are:

We are local CIC based on Wavertree High Street whose sole interest is improving our area. All profits we make are reinvested back into the community!

What we do:

We operate the Reloved charity shop at 203 Picton Rd, Wavertree, L15 4LG. We have a lot of stock to choose from and rock bottom prices, so if you haven't already - come check us out! We also have our online shops which you can access through our website.

Some of our recent projects include donating three beautiful prom dresses and accessories to enable young ladies to attend prom; hosting a free Christmas Grotto in Wavertree Library allowing 67 children to meet Santa; and closing part of the high street for our second car free day, with over 1000 people in attendance!

Coming up: Our Links:

We will be hosting FREE family events for both World Book Day and Easter, as well as free Coffee mornings in Wavertree Library! Keep an eye on our socials for more details.

@lovewavertree
 Love Wavertree
 lovewavertree.com

Woolton Community Life
 Registered Charity Number 1159642

Volunteer Befrienders wanted in Woolton

CAN YOU? Spare just **1** hour to

Visit someone in Woolton who is Lonely or Isolated

WE NEED YOUR HELP

Volunteer Befrienders needed in Woolton, Gateacre and Hunts Cross Areas.
 Call us for a very informal chat: 07709418533
 Visit our web page for more info:

www.wooltoncommunitylife.co.uk

Cllr Carl Cashman

Leader of the Opposition, Liverpool City Council

E: Carl.Cashman@liverpool.gov.uk

T: 0151 317 7642



Lib Dem Councillor Carl Cashman says:

FIX OUR FOUNTAIN

Many local residents will have fond memories of themselves or their kids walking by or even running across Williamson Square Fountain!

The fountain was created under the Lib Dems when they ran Liverpool City Council, alongside Liverpool ONE and the Arena.

Now Liverpool Lib Dem Leader Cllr Carl Cashman is running a campaign to bring it back!

Despite the fact that the structure is owned by the Council it is the Liverpool BID - a private, not-for-profit company that works with businesses to improve parts of the city - that is taking the lead on the project to revive this much-loved city attraction.

Cllr Cashman said:

"I think, judging from the response I've had when speaking about this, a lot of people want to see the fountain working again."

"This has got the potential to be one of those iconic European squares you might see in Rome or Venice. You could have people sat outside, with lovely restaurants."



Lib Dem Cllr Carl Cashman wants to fix the fountain and deliver for residents!

Scan the QR Code



Or go to liverLibDems.org.uk/fountain to sign Carl's petition to fix the Williamson Square Fountain!

Promoted by Liverpool Lib Dems, 18 Wavertree Blvd S, L7 9PF

HELP OUR 16 YEAR OLD BOY ACCESS LIFE SAVING TREATMENT FOR FRIEDREICH'S ATAXIA

WE ARE FUNDRAISING FOR MEDICAL TREATMENT.

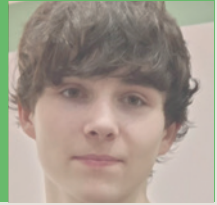

Jake is a 16 year old beloved son, grandson, nephew, cousin and friend. He is clever, witty and charming, a talented artist and writer with a passion for learning. He is currently studying A levels in Psychology, Politics and Art, with high hopes of going to university. He loves music and books, almost as much as he loves his cat, Bella.

He had a bright future waiting to be explored, just like most teenagers. Just before Christmas, he was diagnosed with Friedreich's Ataxia, a disease that we had never heard of.

It is very rare. It is also very cruel and swift acting.

Most often Friedrich's Ataxia manifests in adolescence.

It is a genetic, neuro degenerative disease. It progressively affects mobility, balance and co-ordination.

It causes sensory, sight, and hearing loss. It also affects the heart. There is no cure. And up until recently, no treatment.

Hope has come with a new drug called Omaveloxolone.

Medically proven to significantly slow down, arrest and, in some cases, reverse the progression of this terrible disease. Access to this vital drug will not only increase Jake's life expectancy but will also allow him to carry on living life to the fullest, for as long as possible

There are, however two problems. Firstly, Omaveloxolone is most effective before symptoms progress too far. With Jake only recently diagnosed, and still mobile, speed is very much of the essence. We cannot afford to wait.

Every moment without this vital treatment, risks further damage. Secondly, whilst readily available in Europe and North America, it is not available at all in the UK.

Our only option now is to seek treatment abroad. The best choice seems to be in Germany. The cost is £300,000 for a year of treatment, with extra costs for tests and monitoring. This amount is simply out of our reach.

Jake lost his mum to a brain tumour when he was 13 years old. He kept strong. He kept going. He kept studying.

He soldiered on and passed all his GCSEs.

Now he is faced with this disease, it is truly heartbreaking.

So, we are pleading, for your help. Every donation, however small, will make a difference.

With your help we can give him the chance he needs.

Will you please help us achieve this goal for Jake?

Please donate and share this page on social media.

75% of all donations to Tree of Hope in relation to this appeal will be allocated to the general charitable purposes of Tree of Hope, to cover our core operating costs.

If we raise insufficient funds, or surplus funds, they will be used, if appropriate, to fund support for our child's needs in accordance with Tree of Hope's charitable objectives. If, in those circumstances, we are unable to use all or part of the funds for the benefit of our child, any funds that cannot be used will be transferred to be used for the general charitable purposes of Tree of Hope.

www.treeofhope.org.uk/get-involved/childrens-campaigns/help-our-16-year-old-boy-access-life-saving-treatment-for-friedreich-s-ataxia/

PLEASE SIGN OUR PETITION



'We call upon the Government to fund NHS access to Omaveloxolone in the UK, for all sufferers of Friedreich's Ataxia.'

We need 100,000 signatures. If we achieve this the Government will discuss it in Parliament. It costs nothing, only takes a second & could make a real difference to people's lives.

<https://petition.parliament.uk/petitions/760461>



Tree of Hope

Transforming the health of sick and disabled children



Registered with FUNDRAISING REGULATOR



DOUGLAS ALLEN estate agents



Pittis estate agents



Wards estate agents



cubitt & west estate agents



Company No 08184807 / Charity No 1149254 Registered as a charity in Scotland No SCO42611
Registered Office: 61-63 Camden Road, Tunbridge Wells, Kent, TN1 2QE.



CHILDWALL WI

We are a very active group of women who share many social and learning experiences. We meet on the first Thursday of every month at 7.30 p.m. at Christ the King Parish Centre, Score Lane.

Our monthly meetings are a good chance to socialise and make friends and always involve a Speaker or activity on an interesting topic. Our fund raising continued this year through Craft Sales and the Silent Auction in January, both well supported by our members. The funds raised will be presented to two local charities, which were nominated by members.

Our events are as varied as ever. Our Summer Garden Party included a chance to try Crown Green Bowling as well as enjoy our picnics.

An interesting visit to the Western Approaches museum was followed by lunch in the city centre.

After a talk and demonstration about Making Pickles, most members went home with preserves ready for Christmas. We rounded off 2025 visits with a successful coach trip to Bakewell Christmas Market.

Other activities include our supper club and lunch club which take place regularly, as well as our traditional Christmas Dinner. These provide more chance to socialise as well as to try different types of restaurants locally.

Our Craft Club has grown from strength to strength, and we have explored many different crafts, ranging from greeting cards to Sugar Paste Crafts for Halloween. Book Club also results in some lively discussions.

Whilst our membership is full at present, we can offer you a chance to visit us, if arranged in advance, to see if you would like to be on a waiting list should places become available in future.

Contact Pam or Pauline at wichildwall@gmail.com

Affordable advertising for every small business across South Liverpool in the L25 Woolton Times - Established over 22 Years! and the South Liverpool Times distributed across Allerton, Childwall & Wavertree

L25 WOOLTON TIMES
Established over 22 years!



SouthLiverpoolTimes Established

...THE BEST FREE LOCAL MAGAZINES FOR SOUTH LIVERPOOL!

4000/5000 copies personally delivered bi-monthly to residences in each area each magazine includes listings for **LOCAL** education, **LOCAL** health **LOCAL** amenities, **LOCAL** mp's and **LOCAL** resident's articles

Please contact Margaret Davies (Editor) to advertise your business in one or both magazines

Call Telephone: 0797 7706211 Email: mdaviestimes@gmail.com

www.margaretpublishing.co.uk



• MARGARET'S MARKET PLACE •

JOHN WILLIAMS | JPWPRINT@GMAIL.COM | 07341 277421

print and design matters

jpw

LOGOS | FLYERS | BANNERS | CARDS | POSTERS

GROWING SUDLEY

Beautiful nature-based
Physical and Talking
Therapy Rooms for hire.
Not for profit eco project,
affordable flexible rates
growing sudley.com



ROBLEC
ELECTRIC COOKER
REPAIRS &
INSTALLATIONS
CALL KEITH ON
07906318195



**EXPERIENCED
JOINER &
HANDYMAN
CALL TERRY ON
07765 075 242**

**ADVERTISE YOUR BUSINESS HERE
FROM JUST £20 PER MONTH!**

**L25 WOOLTON
L18 TIMES**
*Established
over 24years!*

South Liverpool Times

L18 L15 L16

LOCAL ADVERTISING FOR LOCAL BUSINESSES IN SOUTH LIVERPOOL ... TWO GREAT BI-MONTHLY PUBLICATIONS

WITH A CIRCULATION OF 4000/5000 THE MAGAZINES PROVIDE A COST EFFECTIVE WAY OF ADVERTISING

YOUR BUSINESS OR SERVICE TO THE RESIDENTS OF LIVERPOOL L25, L15, L16 & L18.

DELIVERED DIRECT TO PRIVATE RESIDENCES & BUSINESS PREMISES ... getting direct to your potential customers.

PROFESSIONALLY DESIGNED & PRODUCED HERE IN MERSEYSIDE - SUPPORTING LOCAL BUSINESSES!

PRINTED ON QUALITY GLOSS ART PAPER ... giving the best impression for your business!

A digital copy can also be requested by email, a link is created for each edition and is sent out via social media allowing your advert to be viewed by a wider audience. Advertisers are offered "pay-as-you-go" facilities to help with cash-flow and **One Free editorial** in our "MEET THE ADVERTISERS" section, with any 3 adverts, giving you the opportunity to tell potential customers a little more about your business.

You can advertise in one publication or "MIX&MATCH" in both! a **10% DISCOUNT** (off the final advert) is available when you take any three editions per year, rates are shown below, which we are sure you will find very competitive compared to other publications.

ADVERTISING RATES

EIGHT PAGE 64mm x 45mm	£50	10% Off final advert
QUARTER PAGE 64mm x 93mm	£75	10% Off final advert
THIRD PAGE 132mm x 60mm	£85	10% Off final advert
HALF PAGE 132mm x 93mm	£125	10% Off final advert
FULL PAGE 132mm x 190mm [Full page artwork size with 3mm bleed = 154mm x 216mm]	£190	10% Off final advert

Advertise for
as little as £20 in
"Margaret's Market Place"
30x30mm
available in both titles

SINGLE EDITION 3 OR 6 EDITIONS

FAVOURITE FULL PAGES

Pages subject to availability - Call to check
Front & Back Covers @ £220 each
Inside Front/Back Covers
and Centre Pages @ £200 (each)
**10% DISCOUNT OFF FINAL ADVERT
when advertising in 3 or more editions**

Please contact Margaret Davies (Editor) to advertise your business or event in one, or both, magazines

Email: mdaviestimes@gmail.com | Telephone: **0797 770 6211** | www.margaretspublishing.co.uk



Merseyside Police use Hotspot Patrols to Tackle Antisocial Behaviour

Merseyside Police is targeting 'hotspots' to bring down incidents of violence and anti-social behaviour in areas where they're most likely to happen.

An increase in visible foot patrols and a focus on working with communities to pinpoint issues and find tailored solutions is helping to tackle crime in 29 hotspots across the region.

That includes partnering with community groups and local businesses to create free sessions that engage young people and give them something to do which they actually enjoy, whether that's fitness, beauty, or something creative like graffiti art or DJing.

Already Merseyside Police says it's seeing a real impact in crime reduction.

"We want to work with people in their communities to try and solve the issues they're facing," explains Supt Phil Mullally.

Neighbourhood Policing Inspector, Dave Uren, is hoping the successes seen for serious violence hotspot patrols will also be seen for anti-social behaviour: "More than 3,000 hours of targeted uniformed foot patrols contributed to a 29% decrease in serious violence last year, and we want to build on that success.

"People have reacted really positively to seeing a more frequent police presence in these areas, and I think, for antisocial behaviour, they'll certainly be pleased to have more uniformed officers about across the school holidays and the summer.

"An important part of the anti-social behaviour hotspot policing, aside from deterring the behaviour just by being present in the area, is talking to the people who live there. Finding out the issues that matter to them and taking action. If they're experiencing behaviours which are disruptive or upsetting at a certain time of the day or night - that's when we need to be there. So officers talking to people and having those conversations is key to the success of hotspot policing.

"If we get nice weather, we want people to be out and enjoying it - but that means sharing public spaces in a safe and sensible way. Sadly, a minority of individuals don't do that, but hopefully our presence will make them consider their actions a little more carefully."

Merseyside's Police and Crime Commissioner Emily Spurrell said: "The evidence shows that targeted hotspot policing can make a real difference, significantly reducing crime in areas which have previously been blighted. "I welcome this proactive approach from Merseyside Police, providing that visible presence that people value so much and helping to prevent issues before they arise.

"Working with our Merseyside Violence Reduction Partnership, I'm focused on supporting this policing tactic through the launch of our new Youth Empowerment Scheme (YES) which is offering cash grants to community groups to deliver projects providing safe, positive, activities for thousands of young people over the summer and beyond, helping to steer them away from behaviour which could become anti-social or criminal."

Anti-social behaviour hotspot trials are taking place nationally until March 2025, with forces using their own data to deploy resources to high-demand areas.

Officer numbers, times and the duration of their presence in the area will all be logged and used to evaluate the tactic's success in reducing antisocial behaviour over the course of the year.

NORTH WEST'S GO TO DAMP PROOFING, DRY ROT AND WATERPROOFING SPECIALISTS

North West Dry Rot Ltd has over 25 years of experience in dry rot, woodwork infestation and rising damp penetration alongside other waterproofing and damp treatments.

- **DRY ROT**
- **DAMP PROOFING**
- **WET ROT**
- **WOODWORM**
- **BASEMENT WATERPROOFING**
- **CONDENSATION CONTROL**
- **TIMBER RESIN REPAIRS**
- **CRACK STITCHING**



ALL OUR TEAM ARE WYKAMOL APPROVED CONTRACTORS

CALL US NOW 0330 133 3266

**FOR A FREE CONSULTATION OR TO LEARN MORE ABOUT
HOW WE CAN HELP YOU PROTECT YOUR HOME**

www.northwestdryrot.co.uk



Verified by Trustindex



Multi-Award Winning Local Law Firm

#onyourside

SBW Law

- Medical Negligence
- Personal Injury
- Data Breach
- Fraud & Scam
- Housing Disrepair
- Tenancy Deposit

W: sbwlaw.co.uk

E: info@sbwlaw.co.uk

T: 0333 305 5005

11A The Matchworks Speke Road,
Garston, Liverpool, England, L19 2RF

